NOTICE.

The Circulation of the MINER is greater by 500 than that of any paper published in McKean County, outside of Bradford.

McKean County Miner.

VOLUME XXVIII — SMETHPORT PA., FRIDAY, OCTOBER 30, 1891. — NUMBER 44

Mc. Kean County Miner

[illegible] & SON, Proprietors

Arrival and Departure of Mails.

[illegible] P. M.

Professional Cards.

Attorneys

A. W. KNOX. — O. A. MCKINSTER.

ATTORNEYS-AT-LAW (Office, Pompeian Hall, Bradford, Pa.

J. W. Houston.

ATTORNEY AT LAW and Notary Public, Smethport, Pa. Office in Court House.

Geo. A. Berry.

ATTORNEY AT LAW, Kane and 6, Berry & Mead's Block, Bradford Pa.

Bergen D. Hamlin. — John Knight

Hamlin & Knight.

LAW AND LAND OFFICE. Real Estate bought and sold. Office in the rear of the building formerly occupied by the late firm of Hamlin & Farnsworth, in the rooms formerly occupied by E. M. Knox, Esq., Common Pleas, and Orphans' Court, Clearfield.

Robert H. Hand,

ATTORNEY AND COUNSELOR, Office over H. Hamlin's Banking office, Smethport, Pa.

Alexander Gardner.

ATTORNEY AT LAW AND NOTARY PUBLIC, Office in Bentley Block, Main street, Smethport, Pa.

J. L. Richardson.

ATTORNEY AT LAW, Office opposite Court House, Smethport, Pa. Will attend promptly to business entrusted to his care.

H. Worthington. — H. H. Myles.

Worthington & Myles,

ATTORNEYS AND COUNSELORS AT LAW, Room Prothonotary's Exchange, Bradford, Pa.

Rodney Mullin. — T. F. Mullin

Mullin & Mullin,

ATTORNEYS AT LAW, 11 Main Street Bradford, Pa.

J. H. Mayo,

ATTORNEY AT LAW, AND NOTARY PUBLIC, Smethport, Pa.

P. H. Collier,

ATTORNEY AT LAW, Kane, Pa. Will promptly attend to all business entrusted to his care.

Physicians

H. J. Mayo,

PHYSICIAN AND SURGEON, Office in E. B. Mayo's drug store, Main street, Smethport, Pa.

[illegible] Fitzsimmons,

Physician and Surgeon, Office and residence, Main street, Smethport, Pa.

Dr. Harry Chadwick,

PHYSICIAN AND SURGEON. Practice at Custers given to daily use of Nitrous Oxide. One door east of W. T. Callen's drug store.

Wm. Wilkins,

JUSTICE OF THE PEACE AND CONVEYANCER. Office at Larrabee Warehouse, Main street, Pa. Prompt attention. Residence on Pa. Avenue.

Hotels.

WRIGHT HOUSE,

Main Street, Smethport, Penn'a

B. F. Wright, Proprietor

This Hotel is recently built, and is furnished with all the conveniences of a first class hotel. Has connected with the house First-class in every respect. Rates reasonable

Grand Central Hotel,

Main Street, Smethport, Pa.

P. N. Fay Prop'r.

This hotel has recently been renovated and refurnished. The table is at all times carefully supplied with the best the market can afford. First-class in every respect. Rates reasonable

CHAUTAUQUA HOUSE

Main street Smethport, Pa. Daniel Hazen Proprietor

This House has been thoroughly refitted and refurnished throughout, and is now one of the most convenient hotels in town. The tables are supplied with the delicacies of the season. A good stable at the house. Charges reasonable. Patronage solicited.

LOUIS LAUBE, Proprietor

COLEMAN HOUSE,

ELDRED, PA.,

On the European Plan.

Newly refitted and refurnished. First-class Restaurant in connection with the House. Rates reasonable.

Dec. 17, 1886.

THE FLEMING HOTEL,

TWO DOORS NORTH OF BANK,

KANE - - PA.

This Hotel has been recently built and is newly furnished throughout in the latest style. Firstclass accommodations for the traveling public.

JOHN FLEMING, Proprietor.

THOMPSON HOUSE.

MT. JEWETT, PA.

C. D. CAMPBELL, Proprietor.

This house has recently been remodeled and refurnished throughout. First class restaurant in connection with the house.

BARBER SHOP

ALFRED STURDIVENT

Would respectfully announce to his patrons and the public generally that he has moved to the building in his recently fitted and now occupies new Marble Front, facing on the south side of St. Elmo's square. Main street, where he is prepared to

SHAVING AND HAIRDRESSING

in the latest style of the art. Razor for first class workmen employed

BATH ROOMS ATTACHED.

WAGONS!

Don't make a purchase until you have examined my stock and prices. They are superior in material and workmanship and prices very low.

I make a specialty of

HORSESHOEING,

and am prepared to do repairing of all kinds. Wagon and Blacksmith shop on Water street.

WM. MASSER.

CARTER'S LITTLE LIVER PILLS.

CURE

SICK

HEAD

ACHE

-:- THE BEST -:-

Meat and Vegetable Market

— IN —

SMETHPORT.

We are prepared to furnish the people of town and adjacent country with

FRESH MEAT,

HAM, SAUSAGES,

Salt Meats, Corned Beef, Lard, Chickens, &c., &c.

— ALSO —

VEGETABLES

IN THEIR SEASON

A FIRST-CLASS LINE OF

FAMILY GROCERIES

AT PRICES AS LOW AS THE LOWEST.

A Full Line of

CANNED GOODS

Highest market price paid for Hides and Pelts

G. W. WILLIAMS & SONS,

Main Street, [illegible]

Nothing On Earth Will

MAKE HENS LAY

LIKE

Sheridan's Condition Powder!

KEEPS YOUR CHICKENS

Strong and Healthy, Prevents all Disease.

Is Good for Mouthing Horse.

DOWNS' ELIXIR

N. H. DOWNS'

VEGETABLE BALSAMIC

ELIXIR

Has stood the test for *fifty-nine* years and has proved itself the best remedy known for the cure of

Consumption, Coughs, Colds, Whooping Cough, and all Lung Diseases

in young or old.

SOLD EVERYWHERE.

Price, 25c., 50c., $1.00 per bottle.

KENNY, HUBBELL & LYMAN, Props., Burlington, Vt.

DOWNS' ELIXIR

FOR SALE BY

H. L. McCOY and A. B. ARMSTRONG.

SMETHPORT, PA.

EMIL THAMM,

Manufacturer of

CIGARS

And Dealer in

CHEWING AND SMOKING TOBACCO

-:PIPES, :- ETC.-:

49 MAIN STREET,

SMETHPORT, PA.

Next door to Callen's Drug Store. June 13-ly.

MUNN & CO. SCIENTIFIC AMERICAN AGENCY FOR PATENTS

[illegible]

A HANDBOOK about PATENTS sent free. Oldest bureau for securing patents in America. Every patent taken out by us is brought before the public by a notice given free of charge in the

Scientific American

The largest circulation of any scientific paper in the world. Splendidly illustrated. No intelligent man should be without it. Weekly, $3.00 a year; $1.50 six months. Address, MUNN & CO., PUBLISHERS, 361 Broadway, New York.

AGENTS WANTED

MONEY

Science Progress

AN APPLIANCE FOR SWIMMERS.

A Modern Genius Presents for Approval a Web Mitten.

Some genius has invented the glove as pictured illustrated herewith. Rural New Yorker explains that this is to be used by swimmers that they may enter the water on terms of equality with a duck or a Newfoundland dog, it being generally conceded that these animals owe their swimming superiority to the web foot and web hand.

A SWIMMER WEB HAND.

When a man undertakes to swim too much of the water slips through his fingers. This flat rubber glove is supposed to stop this and give him more "purchase" in his stroke against the water.

Big Belts Made of Paper.

The Sun calls attention to the paper belts that have the reputation of being superior in many respects to those of leather. These belts are made from pure linen stock, and are of any desired thickness, width or length, having also a driving power equal to any other. From an equal surface, and with it is not claimed for them that they are adapted to all kinds of work, they are found to serve well as straight driving belts of not less than five inches in width. Where they have been tested side by side with leather belts for strength and durability they are alleged to have proved equally satisfactory, adhering very closely to the pulley, generating no electricity while running, being also flexible and unaffected by temperature within ordinary limits, though not to be used in place in which they cannot be used, and that is where they have to run in water, or where they would be constantly subjected to moisture.

The Laughing Plant.

The laughing plant grows in Arabia, and according to The Medical Times, is so called by reason of the effect produced upon those who eat its seeds. The plant is of moderate size, with bright yellow flowers, and soft, velvety seedpods, each of which contains two or three seeds resembling black beans. The natives of the district where the plant grows dry these seeds and reduce them to powder. A dose of this powder has similar effects to those arising from the inhalation of laughing gas. It causes the most sober person to dance, shout and laugh with the boisterous excitement of a madman, and to rush about clamoring the most ridiculous capers for about an hour. At the expiration of this time exhaustion sets in, and the excited person falls asleep; to awake after several hours with no recollection of his antics.

Another Use for Iron Tubes.

A new use has been found for tubes produced by the Mannesmann process, says the London Ironmonger. At the funeral of Count von Moltke the troops were equipped for the first time with lances, the shafts of which, instead of being wood, as usual, were formed of very thin steel tubing, made at the Mannesmann works. The tubes are, it is said, actually lighter than wood, while at the same time possessing much greater elasticity and strength. The only drawback appears to be less secure grip where the metal surfaces offer as compared with wood.

To Temper a Spring.

The country watchmaker more than his city confrère is called upon to temper a soft spring. This, explains The Horological Review, can be done by preparing a lead bath, that is, a quantity of lead in an iron pot, raising it to such a heat that the lead is red hot. Into the plunge the spring, and keep it in for a sufficient length of time; times when not enough quickly plunge into cold water or lard oil. It is necessary next to give it the right temper, which is done by dipping the spring into a small vessel of boiling linseed oil for a few seconds and then into cold oil.

Waste in Handling Iron Ores.

It has been shown by careful experiments made at the United States mint, says The Iron Industry Gazette, that five dollars are lost by abrasion every time $1,000,000 in gold coin are handled. The experiments were conducted with bags containing $5,000 each, and it was shown that the mere lifting of the 200 bags making up $1,000,000 to a truck to be removed to another vault resulted in the loss stated, and that their transfer from the truck again made a second similar loss.

Destruction of Birds by Railway Trains.

An English exchange has recently called attention to the destruction of birds and insects by railway trains in motion. The front of a locomotive is frequently covered with dead insects, and sometimes one can see upon it the marks of blood from birds which have been killed. Partridges and grouse, startled by the noise of the approaching train and whirring across the line, are occasionally killed, and fall either on the engine or between the tracks.

A Hint for Mechanics.

Most mechanics know that by drilling a hole at the inner end of a crack in cast iron the extension can be prevented. But to find out the exact point where the crack needs The Revue Industrielle recommends softening the cracked surface with petroleum, then after wiping it to immediately rub it with chalk. The oil that has penetrated into the crack will, by exudation, indicate the starting point and end of the crack.

Pickled Cauliflower.

Select good white heads of cauliflower for pickling, break them into small pieces and soak in strong salt and water for ten minutes. Skim the pieces out of the water and drain well. When cold, pour over them scalding vinegar in which has been boiled a few cloves, allspice, pepper and sticks of cinnamon tied up in a cloth.

That Harrity-McClure Crowd.

With commendable dispatch the senate has hastened to sift the charges, thereby making nothing of the political capital which Governor Pattison fancied he could derive from his move. This alacrity was unexpected by the Harrity-McClure crowd. It has disarranged the enlistment of the Democrats, some of whom are already criticising the move as one that will react to the injury of their party.—Philadelphia Evening News.

Reciprocity and Republicanism.

The Republican policy of reciprocity keeps pushing along. None of our Pan-American republics have declined it, rumors to the contrary notwithstanding, and all not yet in the treaty are giving it favorable consideration. For the first time American floor is going straight to Cuba in large quantities. It is opening every hemisphere closed to the products of our farms—Russia and Germany to our pork, the West Indies to our flour, Central and South America to a variety of edibles. Let us sustain the policy by sustaining the Republican party and Republican measures. No Pennsylvanian can afford to vote against either Gregg or Morrison this fall.

Cigars and the Tariff.

The purchaser is getting a better cigar than formerly.

The United States manufacturer is increasing his output very largely.

The United States wage earning cigarmaker finds an increased demand for his labor.

THE DEAD ROCKET.

Pattison's Extra Session Fireworks a Political Fizzle.

THE REPUBLICANS SEIZE THE FUSE.

Necessity to Rule for the Rest of this Campaign.

WATERS TO THE STAY AT HOMES.

Every Republican Who Does Not Vote This Fall Will Be Classed as an Assistant Democrat in the Preliminary Skirmish in the Great Presidential Battle of '92—Gregg and Morrison and Their Plans.

[Special Correspondence.]

PHILADELPHIA, Oct. 29.

Pattison has at last found a political rocket that will not go off at his touch. His extra session, from a political standpoint, has been a total fizzle. It was a bold move in politics, the calling of the senate together in the midst of an exciting campaign. Big chances were taken by the two adepts who compose the Pattison cabinet, each of whom has filled the role of chairman of the Democratic state committee, for they were playing for big stakes.

The hope that Republicans would waver at the desperate audacity of their action, and give them an advantage to be carried into the state campaign, sperred them on. They now see their mistake. The Republican majority in the senate met the issue squarely and manfully.

THE REPUBLICAN KEYNOTE.

Lieutenant Governor Watres sounded the keynote when he declared that the Republican party would insist upon a prompt and thorough investigation of every charge that might be brought against state officials. His declaration that as crime was non-partisan, so should investigation, and punishment, where deserved, be non-partisan, was at once accepted as the policy to be pursued by the Republican senators. While he did not speak as chairman of the Republican state committee, Republicans generally considered this as a proper, fair and laudable stand.

The course of the Republican senators in pressing for a prompt and speedy inquiry disconcerted the Democrats. They counted on excuses and pleadings for delay. They now realize that the people see through the political trick of calling the senate together three weeks before an election. They fear the consequences.

Though both the Republican state and city chairmen were away up at Harrisburg part of last week, the work of the campaign has been going on at headquarters without interruption. The county organizations have been reporting to the state chairman the results of their canvass. The greatest enthusiasm prevails among the active men in the several counties.

TO GET OUT THE STAY AT HOMES.

The aim now is to look after those Republicans who are frequently classed among the "stay-at-homes" in off years. It is the determination of Chairman Watres to impress upon every Republican the fact that this is not an "off year," that the campaign of '92 is already under way, and that defeat in Pennsylvania next month would mean a terrible setback for the Republicans throughout the country. This is a warning which the chairman has just sent out to the county committeemen:

Bring Out the Stay at Home Vote.

If the Democrats carry Pennsylvania this year, they expect to consummate their plans for next presidential year. That's what all the Democratic hue and cry means.

They hope to carry the state by the Republicans staying away from the polls.

Therefore, a Republican who does not vote, really casts half a ballot for a Democratic candidate for president.

The Democrats hope to catch us napping. We must not fool ourselves, or be fooled by them. The usual off year vote "won't do this year."

Bring Out the Stay at Home Vote!!

LOUIS A. WATRES,
Chairman Republican State Committee.

A CAMPAIGN OF WORK.

While Chairman Watres has been prodding up the county committeemen, General Beeder has been looking after the arrangements for mass meetings through the state. It is intended that this shall be more of a campaign of work in other directions than in the line of speechmaking.

Candidates Gregg and Morrison have been getting around pretty well, but more in the way of greeting the people, grasping them by the hand and, in a conversational way, discussing the issues of the canvass. They expect to be together at a grand rally of the war veterans of Pittsburg tomorrow. They will devote most of this week to the western part of the state. A meeting has been arranged for them at Beaver Falls on Thursday.

Hastings and Dalzell will get down to active work on the stump this week. The general, who has just returned from Ohio and reports McKinley a winner by a big majority, says he is now going to get into harness here and keep right in it until election day. His schedule for this week includes Towanda, Bradford county, tonight; Wellsboro, Tioga county, tomorrow; Bradford Thursday, Titusville Friday and Oil City Saturday.

Dalzell is booked to speak in West Newton, Westmoreland county, tonight, and is expected at the big opening rally, under the auspices of the Citizens' Republican association, in the Academy of Music in this city on Thursday evening next.

Suggestions About Pulleys.

Pulleys should not be placed too far from the shaft hangers, says The Engineer. It springs the shaft, causing a loss of power, if it does not heat the journals. Small pulleys are a detriment wherever used; they cause a loss of power on account of the belt usually having to be crossed very tight. The small arc of contact would otherwise cause the belt to slip, producing irregular speed.

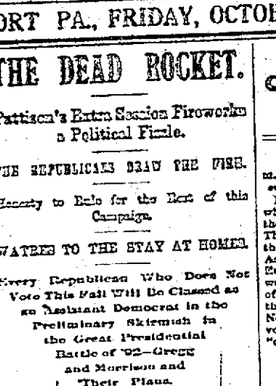

PATTISON—"What is the matter; it won't go up?"

HARRITY—"I guess we have blundered in this. The Republicans have cut the fuse."

Destruction of Insects.

Insects are destroyed by the use of kerosene emulsion. Dissolve one pound of hard soap in one gallon of boiling water, and while hot add two gallons of kerosene. Churn with a force pump for five minutes, when it will form a creamy mass. Dilute with water, adding one part of the emulsion to nine parts of water. Apply with a spray pump.

Hints for Amateur Athletes.

Golden Days gives some advice to amateur athletes in which occur the following hints: "A hundred yard race is an excellent sport, and the distance is quite long enough to test the swiftness of the ordinary boy. It can either be run as a scratch race or a handicap, and the distance must be accurately marked.

"A half mile run or a mile walk is the extreme limit that should be attempted by amateurs. A hurdle race of a hundred yards is also quite long enough and is a pretty sight. The hurdles should be eight feet wide and lower more than two feet in height for amateur sports. They should also be fitted with stands to prevent them toppling over, and neatly whitewashed the day before they are required.

"Another interesting race is known as the 'Atlanta,' taking its name from the familiar legend. An apple or potato should be placed half way on each competitor's course. The object of the winner is to stoop as he passes in his rapid run and bring the apple with him to the winning post. To do this neatly, without losing much speed, requires a nicety of calculation, allied with keen sight and sturdy limbs."

A Rainy Day.

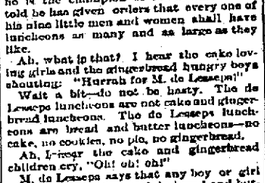

Pitter, patter, moist weather—
Tears and raindrops fall together.
Smiles and sunbeams hidden quite;
Only frowns and clouds in sight.
—St. Nicholas.

Interesting Facts About the Toad.

Boys and girls are not always well informed concerning the usefulness of the toad. If he does not carry a jewel in his head he is quite as valuable as if he did, for he does a work no gardener can do in clearing a garden of its insect pests. Many a gardener builds this little gnome small dwellings of bits of stone in the nooks of his flower beds, and cherishes him as a valuable assistant, destroying larva, worms and flies as he does with scarcely a scratch.

A very remote cousin of the garden toad, commonly called the tree toad, explains a writer in the Detroit Free Press, is really a frog. He looks so much like the old bark and lichens on the trees he frequents that it is difficult to discover him. The song with which he helps the cricket break the peace of summer nights is apt to be a true prophecy of rain.

A Mean Campaign Trick.

The incorporation of head lines intended for partisan effect into a governor's message is a new idea in this state, which it was left for the Democratic campaign managers to originate. This attempt to give a partisan color to an official paper is in perfect harmony with the notion in calling the extra session.—Norristown Herald.

Pattison's Democratic Rear.

The ass in the lion's skin was not less a success as a masquerader than Governor Pattison as a reformer. The ass' bray betrays him, and the Democratic tones of the governor's rear give him away.—Bradford Star.

Blaine's Policy Speaks for Him.

Though Blaine may be unable to take part in the campaign in this his native state this fall, his reciprocity policy will talk for him and assist in electing Gregg and Morrison.

To Stay at Homes.

The stay at home Republicans are the best allies of the Democracy.

OUR YOUNG FOLKS

A CHAMPION OF LUNCHEONS.

M. de Lesseps, the Famous Canal Builder, and His Nine Jolly Boys and Girls.

M. de Lesseps is the famous Frenchman who built the famous Suez canal between the Mediterranean sea and the Red sea. This great hundred mile ditch was dug through the desert isthmus that connects Asia and Africa. Before this was done European ships had to sail down all the western coast of Africa, around the Cape of Good Hope and up the east coast through the Indian ocean to reach India and China. Now the Suez canal saves half of this sea voyage, for the European ships can go "cross lots."

THE DE LESSEPS FAMILY.

A few years ago M. de Lesseps tried to build a canal on our American continent, across the Isthmus of Panama, but this time he did not succeed. This famous canal builder is also famous as the father of a large and beautiful flock of children. What jolly times the nine de Lesseps boys and girls must have together—no need to go visiting for little neighbors to come before the games can begin; no need to go away from home for playmates. M. de Lesseps seems likely, too, to become a children's hero, for he is the champion of luncheons. I am told he has given orders that every one of his nine little men and women shall have luncheons as many and as large as they like.

Ah, what is that? I hear the cake loving girls and the gingerbread hungry boys shouting: "Hurrah for M. de Lesseps!"

Wait a bit—do not be hasty. The de Lesseps luncheons are not cake and gingerbread luncheons. The de Lesseps luncheons are bread and butter luncheons—no cake, no cookies, no pie, no gingerbread.

Ah, I—ugh! the cake and gingerbread children cry. "Oh! oh! oh!"

M. de Lesseps says that any boy or girl hungry enough to eat plain bread and butter needs a luncheon and will not be harmed by it. Perhaps he is right.—Little Men and Women.

Tale Bearing.

It is much easier to start an evil report than to stop it. Even after a rumor has been proved false the harm it has done cannot always be undone. Before repeating a bit of gossip it would be well to ask ourselves three questions. First, "is it true?" Second, "is it kind?" Third, "is it necessary?" This practice would be sure to save us many bitter memories and regrets.

The pious Philip of Nerl was once visited by a lady who accused herself of slander. He bade her go to the market, buy a chicken just killed and still covered with feathers and walk a certain distance, plucking the bird as she went.

The woman did as she was directed, and returned anxious to know the meaning of the injunction.

"Retrace your steps," said Philip, "and gather up, one by one, all the feathers you have scattered."

"I cannot," she answered, "for the wind has carried them in all directions."

"Well, my child," replied Philip, "so it is with slander; like the feathers which the wind has scattered, they have been wafted in many directions. Call them back now, if you can."

Hints for Amateur Athletes.

Golden Days gives some advice to amateur athletes in which occur the following hints: "A hundred yard race is an excellent sport, and the distance is quite long enough to test the swiftness of the ordinary boy. It can either be run as a scratch race or a handicap, and the distance must be accurately marked.

"A half mile run or a mile walk is the extreme limit that should be attempted by amateurs. A hurdle race of a hundred yards is also quite long enough and is a pretty sight. The hurdles should be eight feet wide and lower more than two feet in height for amateur sports. They should also be fitted with stands to prevent them toppling over, and neatly whitewashed the day before they are required.

"Another interesting race is known as the 'Atlanta,' taking its name from the familiar legend. An apple or potato should be placed half way on each competitor's course. The object of the winner is to stoop as he passes in his rapid run and bring the apple with him to the winning post. To do this neatly, without losing much speed, requires a nicety of calculation, allied with keen sight and sturdy limbs."

McCLURE'S WAR WHOOPS

Out With Harrity's Reaves He Casts High Capers.

Republicans, Amazed at the Democratic Shooters, See Through Their Game as They View the Important Issues of the Campaign.

That the noise and clamor of Democratic campaign managers over the Bardsley business have ceased to have the desired effect upon the thinking voter is daily becoming more apparent. Republicans properly resent the imputation that their party is made up of thieves and marauders. The fall of Dill, the Democratic banker, of Clearfield, was but another illustration of the fact that crime is non-partisan, and that no political party can be fairly held responsible for the wrong doing of any individual, any more than can a church or religious denomination be placed in last repute because of the chance downfall of one of its members.

"The melodramatic overture is about over, and the dust is passing away," truly says John Russell Young, in commenting on this settling down to sober thought in the canvass in Pennsylvania. "Buffalo Bill McClure, at the head of a conglomerate troops of saints, Hessians, Democrats, ward heelers and aspirants for the presidency started out on a wild hallaballoo of a stampeding raid. All who go to the shows will understand it. Buffalo Bill gets on a black horse, waggles his hair over his shoulders and howls. The Indians, in spare garment, some of them, we are afraid, only circus riders in Indian apparel, also howl. There is a grand rush and a charge, and it seems as if the roof would come down. Bill and his consignent ride back and the howling begins anew, and continues until Bill thinks people have had their money's worth, and retires.

"Buffalo Bill McClure began the campaign by declaring that all Republicans were thieves. We all heard the howls. It was only Buffalo Bill McClure and his band. If the Republicans had stampeded by this time the party would be down in the Atlantic City marshes. There was no tremor. The Republicans simply said: 'This is Buffalo Bill's way.' The howls, the shouts, the careering, the din and rowdy-dow. It is only business.

"The Buffalo Bill business over, and the canvass under serious consideration, what do we see? The Republicans were never more united. They see the larger issues of the campaign, what is behind the menaces and aggravations of the enemy. They see the party of Tweed making ready, as in 1870, to take possession of the country. They see New York in the hands of Tammany Hall. They see that Tammany Hall is dominated by the worst elements of society. They see the gambler, the grog shop keeper, the boodler returned from Canada, the pardoned criminal in control of the organization. They see the splendid administration of Harrison and Blaine threatened with a withdrawal of the confidence it has earned. They see crude notions as to money, finance and taxation; political schemes in vogue here and there in this state outside of Dr. Kirkbride's hospital accepted as national issues. They see the executive administration of the state a mere bureau in the Democratic national caravan for the presidency. They see this—and more—and realize the responsibility intrusted to them all realize the part Pennsylvania is to play involved in the political axiom that Pennsylvania is the Keystone state, and as goes Pennsylvania so will go the Union.

"This is the canvass as it drifts. We are out of the circus riding stage. We are now for serious politics. Republicans can soon to save this state for Harrison and Blaine. They mean that Pennsylvania shall remain the banner city of the Republican column. And to that end they mean to make an earnest, aggressive, educational campaign, without reservation, equivocation or apology from now until the close of the polls."

SHERIDAN ON GREGG.

The Gallant Cavalry Chief's Opinion of This Brave Pennsylvanian.

When it is remembered that the great and gallant commander, General Sheridan, was not lavish or indiscriminate in his praise of officers under his command, his words of commendation for General D. McM. Gregg will be considered all the more significant. The fight made by Gregg at St. Mary's Church in June, 1864, was one of the many brilliant and stubborn struggles in which he was the commander of the Union forces.

Sheridan, in his memoirs, after describing the persistency and devotion of Gregg and his division in this particular fight, says:

"Gregg's losses were heavy and he was forced to abandon his dead and most seriously wounded, but the creditable stand made insured the safety of the train, the rest wagon of which was now packed at the front's landing.

"His stern, unflinching determination to gain time for the wagons to get beyond the point of danger was characteristic of the man, and this was the third occasion on which he exhibited a high order of capacity and sound judgment since coming under my command. The firmness and coolness with which he always met the responsibilities of a dangerous place were particularly strong points in Gregg's makeup."

It Would Astonish Him.

It would astonish and probably disgust Governor Pattison to know how many people did not read his message.

Republicans of Pennsylvania Must Meet the Issue.

"A Democratic victory in this state this year would have far reaching significance," said Congressman O'Neill, of Philadelphia, in discussing the political situation. "This is no tidal wave year, and a Republican setback following the one throughout the country last fall would be without precedent. Mugwumpism is not a respectful distance. Collies seem to have become fashionable because the Princess of Wales is rather fond of them. She generally has a collie with her when she goes out driving.

FASHIONS

CHILDREN'S STYLES.

Pretty Dresses and Cloaks for Girls—Favorite Materials for Little Ones.

There are some very pretty cloaks for children's dresses. Cheviots are the ones to be had in any number of lovely colors. This dominant note in the new fashions is simplicity. A pretty dress for a girl of twelve or fourteen is made of linen tweed with a trellis pattern in black. The ladies have it in brown yellow silk waistcoat and collar and cuffs the same color. The plain skirt is pinked out with yellow. Some of the new coats are of dark blue and red cloth, trimmed with what will undoubtedly be the most fashionable fur this season—mink.

CHILDREN'S CLOAKS, HOODS AND BONNETS.

We give a few new designs in children's cloaks, frocks and bonnets. The tall young lady in sketch 1 of the second row has on a pretty cloak made of Scotch plaid, with Tam O'Shanter hat to match trimmed at the side with a quill. The deep cape looks nice lined with silk to match the ground color of the plaid. The paletot in the second sketch is of fawn tweed, with a frilled collar lined with brown silk, and a brown ribbon girdle. The hat hat is fawn, trimmed with wings and ribbon the color of the girdle.

Ladies' wool cloth in white, gray or light blue is a good deal used for coats for quite little children. The small boy in sketch 3 in the top row has on a coat and hat made of that material. For a tiny girl the Puritan costume in sketch 4 of the second row is rather pretty. It may be made of Indian cashmere or camel's hair cloth.

The Puritan, the Charity and the Smocked bonnet seem to be the favorite shapes for little tots of two or three. These are sketches 5, 8 and 7 in the top row.

Fashions in Dogs.

Now the dog days have come to an end it is appropriate to say something about ladies' pets. The little dogs have had their day and the taste now is for big dogs. There's more sense in big dogs than little dogs, and more sense in having them as companions. The helpless little creatures that ladies used to fondle in the despair and envy of their lovers—and dogs—were essentially not neutral and scarcely ornamental. Just now ladies are going about with St. Bernards, Great Danes, Airedales, fox terriers, bull terriers and collies—for which are well calculated to keep the timid members at a respectful distance. Collies seem to have become fashionable because the Princess of Wales is rather fond of them. She generally has a collie with her when she goes out driving.

This Season's Petticoats.

White muslin petticoats have given place to colored skirts of silk, or of the less costly mohair cottons, Chambery or moiré. They are two yards and a quarter wide at the foot and are closely pleated at the top to fit the figure smoothly in front and on the hips, all the fullness being adjusted at the back by a drawing string; they are trimmed with one or two scanty frills of scalloped embroidery or of cambric with tucks and insertion above a hem. Short underpetticoats are also worn. Some of the fashionable crash is made of linen, the heavy kind, with a fringe being fixed like a yoke and the back furnished with a drawing string.

New Fashions in Shoes.

In order to be well dressed one must be neatly shod. Englishwomen take no pride in their feet. With French and American women it is quite the other way. They pay strict attention to the details of dress. In the street one knows a lady at a glance by their trim shoes and neatly fitting gloves. A new boot which laces down the side has been brought out and has the effect of making the foot look smaller than when laced in the ordinary way. Some of the laced in the ordinary way. Some of the new walking shoes have patent fronts and tanned leather tops. It is a new kind of

NEW AND STYLISH SHOES.

tan leather with a texture as soft as that of a suede glove. Another pretty shoe provides in all manner of colors is of embossed leather. As regards shape it is a good deal like the Cromwell. It is trimmed with a large buckle, and has a high instep and front. Heels seem to be higher than ever. Fashionable ladies wear them about 2½ inches high.

In evening shoes there is almost unlimited variety. The prettiest are made of delicate brocades, and are ornamented with a paste garnet, emerald or sapphire buckle. Others are trimmed with gold embroidery and colored embroidery in the same style as one of the shoes sketched.

Fashion Notes.

Box cloth is becoming a fashionable material for ladies' jackets and cloaks.

Shetland shawls in picturesque colorings are much used for driving and traveling cloaks. The fringe forms a suitable trimming for the front and hem.

Red is a long way ahead of any other color in millinery. Military red is the shade that is seen on most of the new models that have just come over from Paris.

Sequins appear to be a favorite trimming. They are sprinkled over the crowns and bee nets and sewn round the brim of large hats to form a border.

Round waists are still worn.

A Democratic Game Blocked.

It was hoped by the Democrats that Republicans in the senate would play for delay and for points in the issue which the Democrats have instituted for partisan purposes, but Republicans have decided to undertake nothing but an honest and thorough investigation, and as a result the Democrats have not a peg on which to hang a campaign argument. The extra session has already proven a failure as a political capital against the Democrats, and none know it better than Governor Pattison and his immediate followers who planned this little "scheme."—Boston Free Press.

Motor on His Own Petard.

The calling of the senate, which Governor Pattison and the Democratic advisers expected would carry dismay to the Republican party, will no doubt not give us the opportunity which was hoped for to secure the scarehead after the truth that the Republican party cannot be made the cloak of combination. The weapon forged to wound us will help overthrow our adversaries.—Philadelphia North American.

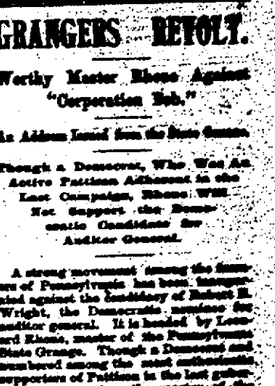

GRAND MASTER LEONARD RHOADS.

GRANGERS REVOLT.

Worthy Master Rhoads Against "Corporation Bob."

An Address Issued from the State Grange.

Though a Democrat, Who Was An Active Pattison Adherent in the Last Campaign, Rhoads Will Not Support the Democratic Candidates for Auditor General.

A strong movement among the farmers of Pennsylvania has been inaugurated against the candidacy of Robert E. Wright, the Democratic nominee for auditor general. It is headed by Leonard Rhoads, master of the Pennsylvania State Grange. Though a Democrat and now numbering the most enthusiastic supporters of Pattison in the last gubernatorial campaign, the master of the state grange declares he cannot support the Democratic nominee for auditor general, who is known as "Corporation Bob" among the farmers of Pennsylvania.

Master Rhoads is out in an address, issued from the Office of Master, Pennsylvania State Grange, Centre Hall, Pa., over his own name, in which he says:

"Every citizen of the United States is invested with the sacred trust of the ballot. As he votes so will our government be. Therefore, every voter should carefully consider before he casts his ballot for whom and what he is voting.

"Now citizens of the United States is invested with the sacred trust of the ballot. As he votes so will our government be. Therefore, every voter should carefully consider before he casts his ballot for whom and what he is voting.

"The great political parties of our country have boasted long and loud about being the champions of the true equality and liberties of the people, and how often has the power which intrusted to persons entrusted these principles to the purposes of personal greed and the oppression of the people? No class has suffered more from these betrayals of the rights of the people than the agricultural class. They have been the general dupe. They have been unworthy of himself, and of the just expectations of the state, in permitting himself to be nominated. He should have refused, as it is said he did at first refuse this demand of his party managers, to stoop to such a piece of political trickery. He would have had public respect thereby, and in surrender to their demands himself now will not affect the result they seek."

Every Home Should Have It.

It is not always convenient to call a physician for every little ailment. Having Red Flag Oil in the house you have a physician always at hand; it kills Rheumatism, Neuralgia, Burns, Bruises and all Aches and Pains. Price 25 cents.

There are few things in life of which we envy no portion, but this is one of them. Pan-Tina Cough and Consumption Cure has no equal for Coughs, Colds and Consumption. Price 25 and 50 cents. Trial bottles free

At Frank E Fassett's Drug Store.

—Persons desiring to travel, please call on, or write for rates to W. W. Ball & Sons, Railroad Ticket Brokers and Gen. Pass. Agts. to any point and over any line. 183 Union St., Olean, N. Y. Telephone connection.

Egotism Spavin Liniment removes all hard, soft or calloused lumps and blemishes from horses, blood spavin, curb, splint, sweeny, ring-bone, stifle, shoulder-joint, strains, lameness, all pain, cures thrush, scratches, grease, sore throat, etc. Save $50 by use of one bottle. Warranted the most wonderful Blemish Cure ever known. Sold by A. B. Armstrong, druggist, Smethport.

"Farmers' Friend" Against Wright.

In calling attention to the address of Master Rhoads, of the State Grange, in declaring against the candidacy of Robert E. Wright, the Democratic nominee for auditor general, Colonel R. H. Thomas, editor of the Farmers' Friend and Grange Advocate, says: "Mr. Wright was a prime mover in the Democratic conventions and did more than any other individual to defeat the Taggart law bill. It is authoritatively stated he is to be attorney for more than thirty great corporations."

Disgruntled Pattison Head.

Amost Pattison's remarkable proclamation bringing a lot of petty magistrates and constables of Philadelphia for trial before the state senate, the Pittsburg Times says: "The hand that signs this extraordinary proclamation is the hand of the governor, and it bears the great seal of the commonwealth, but the mind that conceived it is the mind of the tricky and ambitious politician, intoxicated with partisan zeal and reckless of the public welfare and Governor Pattison must bear the responsibility of himself, and of the just expectations of the state, in permitting himself to be nominated. He should have refused, as it is said he did at first refuse this demand of his party managers, to stoop to such a piece of political trickery. He would have had public respect thereby, and in surrender to their demands himself now will not affect the result they seek."

McKean County Mining

PUBLISHED EVERY FRIDAY.

TERMS OF SUBSCRIPTION

Payable IN ADVANCE; one year $1.50; six months, $1.00; three months, 50 cents.

ADVERTISING RATES.

Advertisements are published at the rate of one dollar per square for one insertion and fifty cents per square for each subsequent insertion. Legal advertisements 7c. per line for first insertion, and 5c. per line for each subsequent insertion.

Notices by the year or for six or three months, one time and address and will be inserted on application. Notices to exhibit attractive notices 5 cts each for all insertions. Professional cards, not exceeding one inch 6 in one year

Obituary notices, over five lines, ten cents per line. Simple announcements of births, deaths and marriages will be inserted free.

All communications should be addressed to

E. SWINDELL & SON

Editors and Proprietors

Smethport, Pa., Oct 30, 1891

Get out the Vote

EX-SENATOR PLATT DAVIS of Bedford says that Fassett will certainly carry Erie county

THE effort to make out Senator Jones as a particular friend of Barckley's stealings through the Keystone bank shed a barrel

PLATT has been doing work done in this county the past week in organizing which will tell in bringing out the Republicans next Tuesday

EX-GOV. BEAVER of Mercer was formerly Manager Block of the State Senate in control of the defunct First National Bank of Clearfield

IN the Senate on Monday last as to the importance of prosecuting John Bardsley as a witness, Senator Gobin flatly contradicted Senator Penn. It will probably be the end of investigations for this session

WHY is the working men of every foreign country Canada included come to this country to get work? Because a protective tariff enables them to earn wages that will buy more than in any other country that God's sun shines on *Pennsylvania*

THE Supreme Court has never made haste to upset the work of Congress and it will not in case of the McKinley tariff The Federal Supreme Court has been more conservative in dealing with legislation than State courts of appeal *Press*

THE attention of Boss Barrett & Co is called to the following words of Abraham Lincoln You may fool some of the people all of the time and you may fool all the people some of the time, but you can't fool all the people all the time

CAPT MORRISON the Republican candidate for State Treasurer is on all proclaiming and he should have the earnest support of every oil producer in the State He has always been an active supporter of all measures asked by the producers before the Legislature

SHAW P STOCKBRIDGE of these five young Republicans of Bradford always ready to battle for Republican candidates and measures and always in the hottest of the fight The young Republicans of the county should see that he receives a rousing vote next Tuesday

THE Democratic papers have utterly failed to bring any charge of dishonesty or improper conduct against Gen Gregg or Capt Morrison the Republican candidates for Auditor General and State Treasurer Their record above reproach and will receive hearty support at all Republicans

THE Republican ticket will be placed in Philadelphia at Tuesday by a double majority of 15 to 20 definitely believed by well informed politicians that the three Republican strongholds of Philadelphia Allegheny and Lancaster counties will give Gregg and Morrison not less than 45 000 majority

ALONZO CHEVALIER not only belongs to a veteran Republican family but he is a veteran of the War of the Rebellion It is necessary to have any political work done in Liberty township, the Chevalier brothers are always ready to put their shoulders to the wheel The veterans of the Grand Army as well as all good Republicans should see that Chevalier gets the full Republican vote next Tuesday

OUR very intelligent correspondent at Harrisburg has kept the readers of the MINER thoroughly posted on matters pertaining to Pattison's extra session of the Senate His letters have rendered it unnecessary for us to devote much editorial space to that subject They show most conclusively that the Governor is not making much headway in his Presidential aspirations in fact that he has made another egregious blunder

THE Republican meeting held in the Bradford opera house on Thursday evening of last week was a splendid gathering of the Republicans of the county, and it resulted in arousing them to a sense of their duty on Tuesday next as nothing else would The meeting was presided over by Major Hawkins, who made a happy hit by suggesting that the Democrats add to their platform of "Thou shalt not steal," another Commandment which reads, "Thou shalt not bear false witness against thy neighbor" The speeches of Gen Hastings and Hon Jerome B. Niles were unanswerable arguments in favor of protection and against a debased currency

THE Wellsboro *Agitator* takes the three delegates to task who represented Tioga county in the late convention to nominate delegates to the Constitutional Convention, *for* not insisting upon a representation of eight delegates As a matter of information to the rest of the district, will the *Agitator* state upon what grounds their conferees would expect a demand to be acceded to which gave Tioga a representation nearly three times greater than either of the other counties of the district, before any action had been taken by representatives from the three counties especially selected for that purpose Those conferees were elected to name candidates for the Constitutional Convention and not to fix a basis of representation for the future. McKean county is ready to meet Tioga on this question of representation, and we have no doubt Potter is

Get out the Vote!

REPUBLICANS BE ON YOUR GUARD.

Special to the MINER.

HARRISBURG, Oct 27.—The lost appeals are now being circulated by the demoralized Democracy, in the hope that the voters of the Republican doubting Thomases and the Mugwumps may be captured for the Democratic candidates.

These appeals are lies and untruths of the vilest character, but some of them will compare Lemoyne to the message of Governor Pattison to the Extra Session, and which message is now being circulated as a campaign document, wherein the Governor assassinates private character in the most outrageous manner

The untruthful and misleading array of figures he used in his Senate message have been publicly condemned in open session of the Senate investigation by the Attorney General and he has officially exonerated Mr McCamant and Mr Boyer from all censure or blame in connection with the loss of over $500,000 which the Governor has charged against these officers. This public exoneration was given over a week ago, yet Pattison, without any correction of his original figures in his message sends it out over the State as truths, when he knows, as well as any thing can be known that he was circulating a lie He is small business this and wide publicity should be given to this style of documents, from Democratic sources.

It is expected that because of the lateness of the date of this document there will be no chance to refute the base misstatement it contains but the truth of the matter is that Pattison's friends fully recognize the situation. The democracy is in a disgraceful mood and desperate and ready for any move to bolster up their lost cause. Senator Ross, democrat, in the Senate session a few days ago, presented a resolution which was passed, requesting the Atty Gen'l to take such measures, as might be necessary to bring Barckley before the bar of the Senate, and in commenting on the possibility of such an event taking place, said, "the Senate has given Mr Hensel a note to crack but has given him nothing to crack it with." This is regarded as a very significant admission by Mr Ross, and has put the democratic minority in a very serious line of thought "Go slow Hensel, go a little slow"

Under a very recent decision of the Atty General, the Auditor General and State Treasurer have consented to cash the drafts of the Senate so that the expenses of the extra session will be promptly met. This is however regarded as a spare "go back" on the dozen of voters of Pattison during his former term of office when he vetoed all resolutions, joint and concurrent, that made money appropriations for any cause whatever The sequel of this story will appear later on in the present session

The examination of Treasurer Boyer is practically completed and nothing but old chaff was thrashed over nothing new was introduced and nothing new was developed and Mr Boyer gets a clean bill of health

One of the strong props of the democratic platform has been shattered and on November 3d, we will proceed to knock the stuffing out of the democratic party ALCKOT

Get out the Vote

The Secret of his Wealth

A millionaire said "the secret of my wealth" is in the word S A V E and the secret of my health is in the word, S A G E. By this last he meant Dr Sage, whose Catarrh Remedy cured him of one of the worst cases of catarrh and fever by saved him from many a suffering and premature death enabling him to make his million, and enjoy life The cures made by the medicine are simply wonderful

TEDDY "Can't you lift me a little higher?"
HARRITY—"I'm doing my best I don't think we can reach it

Every Democrat should remember we are now engaged in the preliminary contest of next years campaign for the presidency. No Democrat can afford to vote for a Republican this year —Grover Cleveland

Captain Morrison's Services.

Citizens of Pennsylvania irrespective of party affiliations will not forget that Captain John W. Morrison the Republican candidate for state treasurer, enlisted as a private in a Pennsylvania regiment, and fought for the Union under the gallant Hartranft, earning by his service on the battlefield the right and title of captain It is this that makes the loyal soldier extend his hand in warm greeting to him and pledge him an undivided support Another thing the old soldiers do not forget, and that is that the Democratic candidate, Thurman, was quite old enough to go to the front, but he carefully refrained from so doing himself to the rebel fire Close up, comrades, for a grand charge for Morrison all along the line on next Tuesday

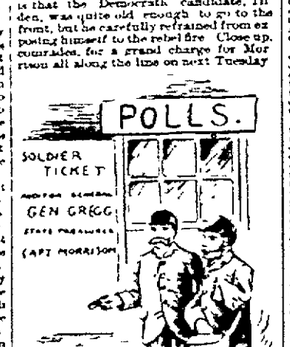

VETERANS TO MAN THE POLLS

Court Proclamation.

The Hon A O Stevens President Judge, of the Courts of Over an I Terminer and General Jail Delivery Quarter Sessions of the Peace, Orphans Court and Court of Common Pleas for the County of McKean has issued his precept bearing date Friday Oct 16th, 1891, to me directed, for holding a Court of Common Pleas at the Borough of Smethport, Pa. on Monday the 16th day of Nov, A D 1891, and to continue one week

Dated at Smethport, Pa. Oct 16 1891 and in the 116th year of the Independence of the United States of America

WALTER GRUBB, Sheriff

Engines, Boilers & Steam Pumps

Wood and Iron Working Machery, Shafting, Hangers a Wood Pulleys Contractors Hoisting Engines, double Engines for Coal Hauling Write for catalogue.

SHERIFF MACHINERY CO.,

19 80 Water St., Pittsburgh, Pa.

FOR SALE OR TO RENT.—The subscriber offers her property on Green street, in Smethport borough, for sale, and will rent the same until March 1st next. Apply to MRS. P. M. FULLER. 49 - 3m, 1891.

God Save the Commonwealth!

Election Proclamation.

PURSUANT TO AN ACT OF GENERAL Assembly of the Commonwealth of Pennsylvania, entitled "An Act relating to the elections in this Commonwealth," approved the 2d day of July, A.D. 1839, I, WALTER GRUBB, sheriff of the county of McKean, Pennsylvania, do hereby make known and give notice to the electors of the county aforesaid, that a General Election will be held in the said County of McKean, on TUESDAY, the 3d day of NOVEMBER, 1891 for the purpose of electing the following officers hereinafter named:

One person for Auditor General of Pennsylvania.

One person for Treasurer of Pennsylvania.

Twenty-seven persons for Delegates at Large to Constitutional Convention.

Three persons for Delegates to Constitutional Convention from the Twenty-fifth Senatorial District.

One person for Coroner of McKean County

One person for Jury Commissioner of McKean county

I also make known and give notice of the following

OFFICE OF THE SECRETARY OF THE COMMONWEALTH, HARRISBURG, September 25th, 1891.

To THE SHERIFF OF MCKEAN COUNTY.

In compliance with the provisions of an Act of the General Assembly entitled "An act to provide for a Convention to amend the Constitution of Pennsylvania," approved the nineteenth day of June, 1890, Section one thousand eight hundred and twenty-one, the qualified electors of the Commonwealth shall, at the general election to be held on the Tuesday next following the first Monday of November next, vote for or against holding a convention to amend the Constitution, and for members of the same. A majority of all the votes in the Commonwealth favors such convention according to the regulations provided in the subsequent sections of said act, as hereinafter set forth, to wit:

SECTION 1. Be it enacted by the Senate and House of Representatives of the Commonwealth of Pennsylvania in General Assembly met, and it is hereby enacted by the authority of the same, That at the general election to be held on the Tuesday next following the first Monday of November next, the duly qualified electors of this Commonwealth shall vote for or against holding a convention to amend the Constitution according to the regulations provided in the subsequent sections of this act.

Section 2. If at the said general election to be held as aforesaid, a majority of the electors of this Commonwealth shall declare in favor of a convention to amend the Constitution, the said convention shall be composed of delegates duly elected, and shall assemble as hereinafter provided

Section 3. At the general election to be held on the Tuesday next following the first Monday of November next, there shall be elected by the qualified electors of this Commonwealth, delegates to a convention to revise and amend the Constitution of this State. The said convention shall consist of one hundred and seventy seven members, to be elected in the manner following, to wit: Twenty seven members shall be elected in the State at large Each voter of the State shall vote for not more than eighteen candidates, and the twenty seven highest in vote shall be declared elected One hundred and fifty delegates shall be apportioned to and elected from the several senatorial districts of the state, three delegates to be elected for each Senator therefrom and in choosing said delegates, each voter shall be entitled to vote for not more than two of the members to be chosen from each senatorial district, and the three candidates highest in vote shall be declared elected, and said delegates shall possess the qualifications at present required for members of the state legislature

Section 4. The following regulations shall apply to the aforesaid election to be held on the Tuesday next following the first Monday of November next, and to the return of the same.

First. The said election shall be held and conducted by the proper officers of the several election districts of the Commonwealth, and shall be governed and regulated in all respects by the general laws now in force in the Commonwealth so far as the same be applicable thereto as I not inconsistent with the provisions of this act.

Second. The tickets to be voted for or against the convention shall have on the inside "For a constitutional convention," and "Against a constitutional convention," and no other inscription thereon.

Third. The tickets to be voted for members at large shall have on the outside the words "At Large" and on the inside the names of the candidates to be voted for not exceeding eighteen in number

Fourth. The tickets to be voted for district members shall have on the outside the words "District delegates," and on the inside the name or names of the candidates voted for not exceeding the proper number limited as aforesaid but any ticket containing a greater number of names than the number for which the voter shall be entitled to vote shall be rejected

Fifth. The return judges shall meet at the same places and at the same time after said election and shall make out the returns thereof of the votes cast for delegates at large and for district delegates to be members of the said convention in the several counties of the Commonwealth and shall follow the same form in making out their returns as prescribed for returns by judges in the case of an election for Governor except that the said returns shall be transmitted to the secretary of the Commonwealth and shall be addressed to that officer alone

Now therefore in obedience to the requirements of the Act of the General Assembly aforesaid you are hereby required to publish this notice with your proclamation for the holding of said general election.

WILLIAM T HARRITY,
Secretary of the Commonwealth.

And I do make known and give notice as is and by the 4th section of the Act of July 2d, 1839 I am hereby that every person except the Judges of the Peace who hold any office or appointment of profit or trust under the Government of the United States or this State or any city or incorporated district whether a commissioned officer or otherwise, a subordinate officer or agent who is or shall be employed in the legislative judiciary or executive departments of this state or the United States or any city or incorporated district and also that every member of Congress the state legislature and of the select and common council of any city, or commissioners of any incorporated district is by law incapable of holding or exercising at the same time the office or appointment of judge, inspector or clerk of any election in this Commonwealth and that no inspector judge or any other officer of any such election shall be eligible to any office then to be voted for.

And that in section 4 of the Act of Assembly entitled "An Act relating to elections and for other purposes, approved April 14, 1860, it is enacted that the aforesaid section 13 shall not be construed to prevent any military or borough officer for serving as judge inspector or clerk of any general or special election in this Commonwealth.

By Act of Assembly of July 2, 1839 it is also made the duty of every mayor, alderman, justice of the peace, constable of every city county township or district within this commonwealth whenever called upon by any officer of an election, or by three qualified electors thereto, to clear any window or avenue to the window of the place of holding such election so that the same shall not be obstructed in such a way as to prevent voters from approaching the same and it shall be the duty of every inspector of election of such ward, district or township within this commonwealth to be present or by deputy at the place of holding elections in such ward, district or township for the purpose of preserving the peace as aforesaid

Also, that in Section 4 of Act of Assembly entitled "An Act regulating the mode of voting at elections in the several counties of this commonwealth" approved March 25, 1875, it is enacted. That the qualified voters of the several counties of this commonwealth at all general, township borough and special elections are hereby hereafter authorized and required to vote by tickets, printed or written, or partly printed and partly written, severally classified as follows One ticket shall embrace the names of all judges of court voted for and to be labelled "judiciary," one ticket shall embrace the names of all state officers and shall be labeled "state," one ticket shall embrace the names of all county officers voted for including office of senator, member and members of assembly and of congress, if voted for and to be labeled "county" one ticket shall embrace the names of all township officers voted for and be labeled "township" one ticket shall embrace the names of all borough officers voted for and be labeled "borough," and each class shall be deposited in separate ballot boxes.

I also here make known and give notice that the place of holding the aforesaid general elections in the several townships, boroughs and districts within the county of McKean, are as follows, to-wit

The township of Annin at the "River School House.

BRADFORD CITY

First Ward—First district—Pullman House, 16 Congress street.

First Ward—Second district—Mayor's office, corner of Congress and Corydon streets

Second Ward—At the Universalist Church Corydon street.

Third Ward—Office of Brown & Norris, on west side of Mechanic street.

Fourth Ward—Williams & Kennedy's office, on Kennedy street, near saw mill.

Fifth Ward—Roberts' tank shop on Main street, near bridge.

BRADFORD TOWNSHIP

District No. 1—At the Town Hall, Custer.

District No. 2—At the Clark School House,

KENDALL BOROUGH.

First district—At the Potter House, corner of Main and Railroad streets.

Second district—At No. 41 Main street, in the building known as the Disk Building

The township of Corydon at the house of D. D Tome, on Willow Creek.

The borough of Eldred at boss house, Elleen street.

The township of Eldred at the Township House on the south side of Hog street or Barden Brook road.

FOSTER TOWNSHIP.

First District—The lower floor of the A. O. U. W hall, at Derrick City, in said district.

Second district—At the Corwin store, Corwin Centre.

The township of Hamlin at the Public House of W. W. Brewer.

HAMILTON TOWNSHIP.

First district—At the school house in Ludlow.

Second district—At public school house No. 1.

HEATING TOWNSHIP.

First district—At the hotel of John H Sowers in the village of East Smethport.

Second district—At the McCormick building in the village of Colevile, opposite and near to the Wilcox drug store.

Third district—At the Jarrell manufacturing Company's and Oil well Supply Company's Building at Davis City in said district.

The borough of Eldred at the brick school house corner Greeves and Edgar streets.

LAFAYETTE TOWNSHIP.

First district—In the south room on the first floor of the Odd Fellows' Building, at Mt. Alton in said district.

Second district—At the village of Big Shanty, in the basement of the building known as the Masonic Hall, in this district.

The township of Liberty at the Moore school House in district No. 6 in said township.

The borough of Fort Allegany at Gartland's hall west side.

The township of Norwich at the house of C. E. Burdick.

OTTO TOWNSHIP.

First district—In the building known as "Union Hall" in the village of Duke Centre in said township.

Second district—At new school building known as the "white school building," to-wit: Room No. 1, situated on the Row City Road.

The township of Sergeant at the building known as lower Clermont school house.

The borough of Smethport in southeast corner of basement in the court house.

The township of Wetmore at the East Kane school house.

Polls to be open at 7 o'clock a. m., and to be closed at 7 o'clock p. m.

I also call your attention to the following section of the Election Law of Pennsylvania.

SECTION 13. As soon as the polls shall close the officers of election shall proceed to count all the votes cast for each candidate voted for and make a full return of the same in triplicate with return sheets in addition to all of which the votes received by each candidate shall be given after his or her name, first in words and then in figures, and shall be signed by all of said officers and certified by one-third, if any, or if not so certified the overseers of the poor, or other person failing to sign or certify or either of them, shall write upon each of the returns his or their reasons for not signing or certifying the same, and the fact being noted, shall also be publicly and fully declared from the window to the citizens present, and a brief statement showing the whole number of votes received by each candidate shall be made and signed by the election officers as soon as the vote is counted, and the same shall immediately posted upon the door of the election house for the information of the public. One duplicate certificate shall be enclosed in envelopes and be sealed in the presence of the officers and one envelope with the words "Election returns" written on the outside, and a list of voters, tally paper and oaths of officers and another of said envelopes shall be given to the inspector, who with the judges living within twelve miles of the prothonotary's office, or within twenty-four miles of the county seat if the same is town, village or city, and before the fire of a railroad leading to the county seat shall before two o'clock p.m. of the next day after the election and the other judges shall before twelve o'clock, noon of the second day after election, deliver and transmit the same with return sheets to the prothonotary of the court of common pleas of the county, which said return sheet shall be filed and the day and hour of filing marked thereon and shall be preserved by the prothonotary for public inspection.

Given under my hand this 5th day of October A. D 1891 WALTER GRUBB, Sheriff

Chase & Slater Law and Claims Company,

1311 F St, Northwest, Washington, D. C.

Practice in the Supreme Court of the United States the Court of Claims and the Departments and before Congress. Claims for Indian Depredations collected. Pensions Cases Prosecuted Patents promptly secured. Letters of Attorney given for all Departments of Land Cases.

Liberal arrangements made with Local Attorneys or for Transfer of Cases.

We will $900 Salary and Commission to Men (43) and Women, Teachers and others, a large number to fill our NEW, POPULAR STANDARD WORKS.

MARVELS OF THE NEW WEST.

No other book published. Over 350 coolee engaged. $9,400 copies sold in one week Endorsed by the greatest men of the country This is an honorable offer!

Write at Once FOR PARTICULARS IN REGARD TO SALARY.

The Henry Bill Publishing Co., Norwich, Conn.

We send the marvelous Electric Belt, Suspensory Appliances, and Special guarantee that CATARRH will be thoroughly cured by Dr. Sanden's ELECTRIC Inhaler, Vapor, and RESTORE Lost Vigor. *Circulars free. Don't be buncoed by imitations.* VON MOHL CO., Cincinnati, Ohio. Sole American Agents, Chemicals, Belts, Etc.

Stockholders' Meeting.

NOTICE is hereby given that the stockholders of the Smethport Gas Company will be held at the office of the President, in the borough of Smethport, on the third Monday in November, and 3 o'clock p. m., for the purpose of voting for or against the increase of the capital stock of said company ROBT H ROSE, President Smethport Gas Co

W. D GALLEY, secretary.

Smethport, Oct 5, '91.

YOU WANT SOMETHING?

Do you want to sell, to buy to rent, to get help, to get a situation? Do you want anything?

Want Advertisements which properly come under any of the following classifications, may be inserted in

THE PATRIOT,

HARRISBURG, PA.

provided they are set solid, in plain type and paid for in advance

Wanted Business Opportunities Partners Offices Boarding and Rooms Bicycles and Tricycles Building Associations Help Wanted For Sale, Good Will and Fixtures, Horses, Carriages &c Patents, Dogs, Birds, &c Land, Found and Rewards Machinery For Rent Situations Wanted, Storage, &c., &c

One Cent a word First Insertion;

Each Subsequent insertion, One half cent a word

THE ONLY Democratic newspaper at the State Capital, in a county of 80,000 population and a city of 50,000, with a suburb in population of over 15,000

THE ONLY newspaper in Central Pennsylvania having the exclusive Associated Press Franchise,

AN EXTRAORDINARY advertising medium.

Sold by agents in all the principal cities of the state, and on all railroad trains daily in each a week, or only $1 a year Send for sample copies. Address

The Patriot,

HARRISBURG, PENN

4w

C. A. BURDICK,

General Insurance Agency,

SMETHPORT, PA.

The following first-class companies represented.

North American, Philadelphia	$ 9,000,000
Franklin, Philadelphia	2,500,000
Pennsylvania Fire, Philadelphia	3,000,000
Loomis, Philadelphia	855,354
Hanover, New York	2,479,351
Sun, Fire, London, U S. Branch	2,500,000
Royal, London	3,401,715
Commercial Union, London	2,716,025

LIFE INSURANCE.

Mutual Life, New York	$142,000,000
Travelers Accident, Hartford,	11,917,949

Also agency for the sale of first class

Pianos, Organs

BANJO

—AND—

SEWING MACHINES.

All sold for cash or on installments,

Orders by mail promptly attended to and correspondence solicited

$3000 A YEAR. I propose to pay any man or woman any salary I may name, who will accept the agency for my goods, and devote their entire time to introducing them. I am a manufacturer, and will make business steady, permanent and profitable. Whether you live 1 will also furnish the situation or employment at which you can make from $3 to $5 per day and upwards. Capital not necessary. I furnish you with everything needed to begin work, and will instruct you how to succeed from the start. Whether you are now employed or not, if you write me at once I will explain the business fully, and show you how you can secure the best paying situation you ever had. Many are making fortunes with my business. Reader, if you want profitable work, address at once, E. C. ALLEN, Box 420, Augusta, Maine.

Many little fortunes have been made at work for us, by Amos Page, Austin, Minn., and Jay Rowell, Tekonsha, Mich., who have made over $500.00 a month. You can do the work and live at home. Some prefer their spare moments only and many are easily earning from $3 to $5 per day and upwards. Any one can do the work who is willing. Those who are wise and send us their address at once, will learn all about the most honorable and profitable business before the public. Capital not needed. We start you. Everything new. Particulars free. Address at once, H. Hallett & Co., Box 880 Portland, Maine.

Send for our catalogue.

"Seeing is Believing."

And a good lamp

must be simple; when it is not simple it is not good. *Simple, Beautiful, Good*—these words mean much, but to see "The Rochester" will impress the truth more forcibly. All metal, tough and seamless, and made in three pieces only, it is *absolutely safe* and *unbreakable*. Like Aladdin's of old, it is indeed a "wonderful lamp," for its marvelous light is purer and brighter than gas light, softer than electric light and more cheerful than either.

Look for this stamp—THE ROCHESTER. If the lamp dealer hasn't the genuine Rochester, and the style you want, send to us for our new illustrated catalogue, and we will send you a lamp safely by express—your choice of over 2,000 varieties from the *Largest Lamp Store in the World*.

ROCHESTER LAMP CO., 42 Park Place, New York City.

"The Rochester."

B.H&C

CASH AND ONE PRICE.

BUFFALO, Oct, 29, 1891.

SILK, SILK;

The most impossible thing nowadays is to get a good black silk without paying dearly for it. We are selling first-class qualities this week and next at *manufacturers' pri* , which means that somebody is losing money. But that is not for you to worry about. Here's the list

Faille Francaise—

17-inch at 75 cents	24-inch at $1 25
20-inch at 87 cents	24 inch at $1 45
24-inch at 85 cents	24-inch at $1 70
24 inch at $1	24-inch at $2 10

Extra 22-inch Faille at 95c

Satin Duchesse at $1.25

These two numbers are slightly imperfect and sold accordingly

36-inch Black Gros Grain	89c
21 inch Black Gros Grain	75c
24-inch Black Gros Grain	89c
21 inch Black Gros Grain	97c
21-inch Black Gros Grain	$1.12
22-inch Black Gros Grain	1.27
24-inch Black Gros Grain	1 45
22-inch Black Gros Grain	2.50
24-inch Black Gros Grain	2.90

Black Peau de Soie at 87c, $1 $1 $2 $2 $3 $3 70, $4 $4 $5, $6 $6.

Satin Luxor 89c Satin Luxor $1 20

Satin Luxor $1 09 Satin Luxor $1 39

Alma Royal $1 00, $1 25, $1 65.

Black Henriettes—

$1.07, $1.22, $1 62 $1 82, $2 02.

Black Satin Brocades—

24-inch— 95c, $1 05.

32-inch $1.20, $1 40, $1 65, $1 90

Black Surahs—

20-inch—47c	21-inch—75c
21 inch—65c	24-inch—$1 15
24-inch—85c	24-inch—$1 29
Black Armure—	
36-inch—85c	22-inch—$1.29

Send for samples and order promptly by mail if necessary.

CARPET SALE;

The special carpet movement has entered it second week with renewed vigor. Compare these prices with what you've been accustomed to pay

50 pieces 125 patterns Body Brussels Carpets, never sold below $1 00, to at 75c.

75 pieces [about 33 patterns] Bigelow, Lowell and Hartford extra Body Brussels at $1 00, always sold at $1.35.

Smith's best Moquettes at $1 05, worth $1 50

Tapestry and Axminsters at $1 25, usual price $2.00

50 pieces Bigelow and Lowell Wiltons, regular price $2.50

50 patterns best extra super all-wool Ingrains, always sold at 75c, to close at 50c.

DRESS GOODS SALE;

Special offering of 5,000 yards worsted plaid dress goods at 25c, worth 50c. Handsome, durable, stylish. Order early.

BARNES, HENGERER & CO.

FURNITURE

Established, 1836.

We box, ship and pay the freight on all out of town orders. Write for Catalogue.

NEW STYLES,

IMPRESSIVE PRICES.

The result of our efforts to provide the public during the coming Summer Season with choice and stylish goods at POPULAR PRICES, is to us the highest degree satisfactory. A visit to our warerooms is the only proof that the purchaser needs in order to justify our claim of giving the largest Possible Value for the Lowest Possible Outlay Following is a key to what our customers may expect in the way of

Substantial Bargains:

AT $35.00. We can supply a good durable set of pieces, upholstered in plush and tapestry, and extraordinary value for the price Examine it

AT $45.00. We offer the best Plush Suit of pieces which the public has ever seen for that price; handsome, durable, and ordinarily worth $55 to $65

AT $50.00. We show 36 different styles and sizes well made, well finished and attractive goods as are never sold for less than $65 elsewhere.

AT $75.00 and over, our assortment is unequalled for style, quality and general attractiveness. Frames of the finest finish, covering of the richest kinds, quality unsurpassed.

100 DIFFERENT STYLES,

A LINE NOT TO BE EQUALLED IN THE COUNTRY.

CHAIRS, SETTS, DINING ROOM

Nobody who wants a Chamber Set or a Suit to be suited from our assortment. It is so large and varied as to embrace every style and size, whether it be cheap hardwood set at $18 or $20 or an elaborate and artistic production at $500 The prevailing finishes are ASH, antique oak, and maple, all of which we can supply, and at a prices which represent a large saving in every instance.

Our assortment of dining-room furnishings in general, and sideboards in particular is by far the most extensive and attractive to be found in the city. Our sideboards are entirely new, and differ at from any line heretofore shown in finish and design. We have a solid oak polished sideboard at which we only ask $27 00. It is 7 feet 2 inches high, 48 inches wide, and bevelled plate glass 24 inches wide others as low as $15 00, as high as $240 00.

CHAIRS. We show 100 patterns, in prices from 50c to $12 00, each.

AS USUAL

We Pay the Freight.

HERSEE & CO.,

247-255 Ellicott St., Buffalo, N. Y.

Two blocks from Main.

Mail Orders Promptly Filled.

L. E. Jr. & Co.

HORSE BLANKETS.

We've over a score of kinds of Horse Blankets, and there is almost a score of different prices in our stock of them.

We've a 74x80 Horse Blanket at $4.00.
We've a 76x80 Horse Blanket at $5.00.
We've a 78x80 Horse Blanket at any price between, and large sizes if wanted.

Horse Blankets,

Each Blanket—no matter what its price—is marked as low as a blanket of that quality can be sold for,

You decide on the cost, and we will show numbers of styles at that cost to select from.

STABLE BLANKETS.

Black or blue or plaid—the kind which suits you best, the cost which suits you, also

Stable Blankets,

It can be as low as $1.00,
It can be as high as $6.00,
It can be $1.39, $1.66, $1.75, $2.00 or $2.50, just as you want it.

One is just as cheap as another when you compare the qualities Let us show you why.

LAP ROBES.

Fifteen kinds of them. Some people want something pretty Some want something pretty cheap. We can suit them.

Lap Robes.

We can take you as high as $15 00.
We can take you as low as $5.00.
You can hardly guess a price between but we're a robe to suit it.

Lap robes of plush from $5 to $9. Lap robes of wool from $7.50 to $12. Ladies' cloth $7.50, Mohair—the finest—$16.

Road Wraps.

For nights and days like these.

All wool shawls from $7.50 to $9.00
Plush from $5.00 to $5.00.
One part wool $3 50

Those who ride should have them this year.

Fur Robes,

In wolfe, bear, dog and goat, any color you want, and all fresh and new. No such black robes as ours in the city.

L. EMERY, JR., & CO.
43, 45 Main Street,
Bradford, Pa

IN THIS AGE OF PROGRESS

It is folly to Advertise unless the goods are such as the people want and are reliable in every respect.

We have the goods and if you have the furniture idea in mind we have something to say to you.

IF YOU HAVE a room, a flat or a floor to furnish, we have many things to to show you.

IF YOU WANT a new carpet we have a complete line, fresh from the looms, of all styles and qualities.

IF YOU INTEND to purchase a suitable article for a wedding presentation, anniversary, or other gift, we have a choice line.

The beneficial results of our untiring efforts as regards price, novelty and goods as represented, will be within reach of all our patrons.

WALL PAPER AND WINDOW SHADES A SPECIALTY.

Furniture and Carpet Co.

A. REILLY, Manager. SMETHPORT, PA

BROWNELL BROS,

SMETHPORT, PA.

We are sole agents of the above

HAND AND FOOT POWER Circular Saw.

Iron Frame, Steel Shafts and Arbor, Machine Cut Gears, Center of Table made of Iron.

Send for Catalogue giving full Description and Prices of our Hand and Foot Power Machinery.

J. H. HARTON & CO.
Station A,
BOSTON, - MASS

Announce to the people of Smethport and vicinity that their stock is now complete and comprises many

Novelties in Every Department,

Designed for the

EVERY-DAY-TRADE.

OUR DRY GOODS DEPARTMENT is supplied with all the leading brands of Canton and Imported Goods, including fruits, vegetables, meats, soups, etc.

OUR SHOE DEPARTMENT embraces all the latest fabrics in Dress Goods, White Goods, Table Linens, Damasks, &c.

OUR SHOE DEPARTMENT can not be beat. Fine Shoes for Ladies' Misses' and Children's wear. Also Men's Youths' and Boys' Boots and Shoes of every description.

We are also in stock a full line of Hats and Caps, Gents' Furnishing Goods, Gloves and Mittens

Groceries and Provisions and the Best Brands of Flour in the Market.

Journal $1.90.

The MINER and Pittsburg *Chronicle* $1.50.

The MINER and *Judge Library of Wit*, monthly for $1.60.

The MINER and Harrisburg Weekly *Patriot* for $1.75.

The MINER and New York *World* for $1.30.

The MINER and *Cosmopolitan Magazine* for $2.50.

The MINER and American *Economist* for $3.00.

The MINER and *Demorest Family Magazine* for $3.10.

The MINER and *National Tribune*, for $2.00.

The MINER and *Home Market Bulletin* for $1.50.

The MINER and *Scribner's Magazine* for 3.40.

Smethport, Pa., Oct. 30, 1891.

LOCAL AND GENERAL.

NOTICE.

S. F. Stevens is our authorized agent in the city of Bradford to contract for advertising and job work and receive subscriptions for the MINER.

F. W. Moses, Sr., is the authorized agent of the MINER in Kane borough and the townships of Wetmore, Hamilton and Sackville. He is authorized to receive subscriptions and contract for advertising and job work. L. ROGERS AND SON, Publishers.

Get out the Vote!

—Election next Tuesday.

—Sunday will be All Saints day.

—Get your gun ready for to-morrow night.

—A raid on the turkey roost will soon be in order.

—Ulysses, Potter county is to have a brick evaporating establishment.

—Earnest Republicans will vote early, and those are that their neighbors vote also.

—F. A. Lyte, of Kane, has been award the contract for the dow iron bridge at Mundell. It will cost $1,600.

The well known evangelists, Moody and Hathaway are holding a series of gospel meetings at Johnsonburg.

—Services will be held in the Baptist church as usual next Sunday, conducted by the pastor, Rev. W. D. Lukens.

—Some men don't seem to care about drawing big prizes in the lottery of life if they can only keep on drawing corks.

—On the last column of this page is a correct Republican ticket. Cut it out and vote it and thereby be made happy.

—Wednesday next will be a day of reckoning for defeated candidates, and it won't be in the Republican camp either.

—Governor Pattison's Senate investigation is proving a boomerang, which promises a Republican victory on Tuesday next.

—"Gunpowder blue" is said to be a new color. An exchange thinks the girl who wants her match dressed in that color will be sure to explode.

—The typos made us speak of Arthur Mann, of Coudersport, last week, as a "boy." Well, that was a bad break and we acknowledge the corn.

—Jerry Simpson receives $10 each for his lectures to the farmers, which leads an exchange to remark that the farmers need better pay their money into good phosphate.

—We don't say this from our own personal knowledge, but an older and wiser head says that the fact that dogs' noses are always "cold is sure to betoken a long, cold winter.

—The posts office department has issued orders that hereafter circulars having any matter in them, printed with a rubber stamp will have to be prepaid at first-class matter.

—The Commissioners on Wednesday decided in favor of awarding the contract for the proposed bridge over the Allegheny river, at Turtle Point, to J. H. Owen, of Eldred.

—An exchange says that "limburger cheese can and had in cupboards and refrigerators will drive ants away." You bet it will—and uncles, cousins and in fact the whole family.

—An address will be delivered at the M. E. Church next Sunday morning on "Light Africa," and in the evening on "Dark Africa." These addresses will be illustrated by large maps and charts.

—The veteran Gilbert Lyman is engaged in raising the heavy trusses at the new church. They are of Georgia pine and weigh about four tons each. Six of these trusses will support the roof.

—The ladies of Smethport and vicinity would do well, before they go shopping, to read the new advertisement of Mrs. T. D. Nash. They will find there something to interest them, as a visit to her store will reveal many things to please.

—The thriving town of Driftwood, in Cameron Co., was visited by a destructive conflagration on Tuesday of last week. Riley's Hotel, and the Opera House block were totally destroyed, entailing a loss of $60,000, on which there is an insurance of $8,000

—We understand that arrangements are pending with Arthur Skinner, the well-known comedian, for the production of his great specialty, "Uncle Rube," at the opera house, in this place, at an early day. It will be a rich treat for the fun-loving people of Smethport.

—Owners of horses should carefully read the new advertisement of L. Emery, Jr., & Co., of Bradford. The stock of goods referred to is not only the largest in the county, but is the most varied, and it matters not what your taste may be, nor the size of your purse, you can be suited.

—The lectures on "Mesmerism," given by Dr. J. H. Montgomery, of Allegheny college, at the court house, on Thursday evening last, drew out a large audience. While the doctor may not be a perfect orator, his illustrations and experiments were such as to call out the highest commendations.

—Few people can form an ideal of what is involved in the expression "an inch of rain." It may add much to follow this calculation: An acre is equal to 6,272,640 square inches, and an inch deep of water on this area will be so many cubic inches, which, at 277 inches to the gallon, is 22,630 gallons. This quantity of water will weigh 226,000 lbs., or over 100 tons.

The Bradford *Era* knows a good man when it hits against one. For example, it has this to say of one of our most popular citizens: "Belated passengers in Smethport are indebted to Hank Hill, of the Grand Central, for many courtesies. He provides for their comfort until the deferred hour of departure, hangs a tub on the trains and sees that none of the travelers are left."

—The dance given by the hose boys, at their headquarters, on Thursday evening of last week, was not only a great social success, but the treasury of the company was enriched by over twenty dollars. We understand that the boys contemplate giving a series of monthly hops, the object of which is to raise the necessary funds to procure new uniforms. Of course they will be well attended.

The *Reporter* puts in a word for County Surveyors on the question of costs for laying out new roads, &c. Well we confess we did not think of those gentlemen in our remarks of a couple weeks ago. If any men earn all they get they are County Surveyors, and if the Court puts the cost of laying out roads on petitioners some provision should be made by which the surveyor would get his pay in some other way than "job lots."

—And now the Port Allegany *Reporter* is advocating high rents, on the ground that it is an evidence of prosperity. We suppose this is Democratic doctrine, in keeping with that other falsity of free trade. Plenty of work at remunerative wages, and low rents would do far more to build up a town. Then too landlords who have other than money interests in a town should be satisfied with a fair percentage on their investments.

—An exchange makes the following truthful remarks: "Lots of sympathy is wasted in this world. You allow yourself to be all broken up with grief over some poor fellow's affliction, and when you come to investigate the case you find that the unfortunate has grown accustomed to his condition, or brought other faculties into play, and that his trouble doesn't trouble him at all. On the contrary it may be a source of real comfort to him."

—In this modern day everybody is in too much of a hurry. There are plenty of things to live for besides the accomplishment of work. An autumn sunset or a spring blossom is as beautiful as a dollar. To hurry may mean more dollars, but it means fewer other enjoyments because we wear out the machine before its time. Then we get a sculpty allowance of days and nights of pleasure, and on the top of it all, must leave the dollars behind.

—Gardner Callihan of this place met with a lucky accident while driving near Crosby on Sunday last. He had just driven across the bridge which spans Potato creek when the pole of the buggy dropped and fastened itself in the ground. The horses immediately sprang away, jerking Mr. Callihan from the seat and over the dash-board and landing him on his head and shoulders. Fortunately he escaped uninjured. The gentleman who accompanied him retained his seat in the buggy, which was somewhat demoralized.

—Levi Rush, aged 12 years, died at his residence at Ormsby, on Friday evening after an illness of long duration. Mr. Rush had for a long period been a sufferer from jaundice, which developing into consumption, caused his death. Deceased leaves a wife and three children to mourn his loss. He was well known in Smethport, where he had many friends. The funeral was held on Sunday afternoon, Rev. E. E. Hahn, of the M. E. church officiating. The remains were interred in Kane Hill cemetery, at this place. The mourning wife and children have the sympathy of all in the hour of their sad bereavement.

—By reference to advertisement in another column, it will be seen that the business of the well known firm of Stickney, Bell & Co., has passed into other hands, the transfer being made on Monday last. The new firm is composed of S. W. Stickney, formerly a coal and lumber merchant, of Buffalo, N. Y., and A. F. Ritchie, who for nearly six years past has been in the employ of the now retiring firm, as salesman, and will be known as Stickney & Ritchie. Both are young, active and progressive business men, and we bespeak for them an increased patronage. With the advent of the new firm comes a new departure. Hereafter the business will be conducted on a cash basis, and having no bad debts to cash basis, and having no bad debts to make up, goods will be sold at correspondingly low prices.

—The many friends of our esteemed townsman, Mr. W. J. Colegrove, will be grieved to hear that he met with a very painful and serious accident on Wednesday evening. He was assisting in unloading a piano at the M. E. parsonage and had hold of one corner, three men having hold of the opposite side. The box had been moved until two-thirds its length extended over the end of the wagon when it is some way got away from on which it is some way got away from on the three men and falling struck Mr. Colegrove on the shoulder and glanced down on his breast and side, at the same time knocking him down. He was picked up and tenderly conveyed to his home where he lay in an unconscious condition until about seven o'clock Thursday morning. An examination revealed the fact that one of his ribs was broken, and that he had sustained a severe contusion of the side, besides other injuries, the extent of which could not be learned.

—We are pained to announce the death of Mrs. Archie Barron, which event occurred at the family residence, at Crosby, on Friday evening last, after a lingering illness of consumption. Mrs. Barron was a devoted wife, a loving mother and a kind and thoughtful neighbor, and although her sufferings were of long duration, she was never heard to murmur, but bore it all with Christian fortitude. She was attended by her spiritual advisor, Rev. Father Galligan, to whom she said, "I was never so happy; my only regret is the parting from my husband and four little girls, but God will care for them." The funeral services were held on Monday, and the remains were followed to St. Elizabeth's cemetery, where interment took place, by a large concourse of relatives and friends, the members of Crosby Tent, K. O. T. M., of which Mr. Barron was a member, acting as escort. The bereaved family have the sympathy of the entire community.

Get out the Vote!

Happy and content is a home with "The Rochester," a lamp with the light of the morning. *For catalogue, write Rochester Lamp Co. New York.*

How to Succeed.

This is the great problem of life which few solve quickly enough. Some fail because of poor health, others want of luck, but the majority from deficient grit—want of nerve. They are nervous, irresolute, incapable—and use the bitters "to keep up the spirits." Then wonder at their failure, opportunity and more comes. There is nothing like the Electric Bitters for disorders of the nerves, nervous prostration, sleeplessness, neuralgia, St. Vitus dance, fits and hysteria. Trial bottles and free book at Frank R. Foster's Drug Store. Regular sizes 50c and $1.00.

—Kane on Monday.

E. E. Sprague was over from Duke Center, Wednesday.

E. W. Stickney, of Olean, had business in town Monday.

I. Wilson, Duke Center, was at the county seat on Wednesday.

—Mrs. M. A. Sprague was the guest of Bradford friends last Saturday.

C. N. Barrett, of Port Allegany, was chalking hands with Smethport friends on Saturday.

Mr. J. B. Wright and daughter, of Bradford, were calling on Smethport friends on Monday.

Mr. John Mullin started for Washington, Pa., last week, to visit his daughter, Mrs. W. H. Degarmo.

A. F. Ritchie, of the firm of Stickney & Ritchie, left Tuesday for Buffalo and Rochester, returning Wednesday.

J. W. Baker took a run up from Olean this week and spent a couple of days with relatives and friends in Smethport.

Mr. S. W. Stickney, of the new firm of Stickney & Ritchie, will occupy the Knight residence on lower Main St.

Miss May Morrison, daughter of Judge Morrison, of Smethport, is visiting Dr. and Mrs. Burdick.—*DuBois Courier.*

Mrs. A Degbetter and daughter Phebe, who has been visiting friends in Smethport, returned to their home in Instanter, Monday.

S. B. Sherwood and daughter, Mrs. L. E. Bath, of Eldred, were in town on Wednesday and made the MINER office a pleasant call.

Mr. and Mrs. A. H. Peirce, of the Peirce House, Smethport, visited friends in the city yesterday afternoon.—*Bradford Record, 24th.*

Will Lightfoot, for the past four years a resident of Smethport, left with his family Wednesday, for Canada. The change was made on the advice of a physician for the benefit of Mr. Lightfoot's health, which has been very poor for some time past.

—Charlie Olmsted, of Smethport, was in town last week. He came down to accompany Co. H to Titusville, but was doomed to be disappointed. Charlie takes a deep interest in the National Guard, and is one of the best versed men in the state in military tactics.—*Ridgeway Democrat.*

District Attorney J. W. Bouton returned from Harrisburg on Wednesday night. Mr. Bouton has been in attendance at the meeting of the Board of Pardons, opposing the granting of a pardon to Daniels and Behan. The Harrisburg papers say that he made a strong argument against the pardon.

S. F. Golden, of Chicago, with his son Eugene, is greeting old friends in Bradford and Smethport. Mr. Golden was formerly in the employ of the McKean & Buffalo and the B. B. & K. roads in this county, but has for a number of years been one of the most trusted passenger conductors on the Chicago & Erie, running between Chicago and Marion.—*Star*

David Howell, one of Kane's School Directors, read a paper before the Teachers' Institute on Thursday of last week, the subject of which was, "What are the Objects of the McKean County Teachers' Association?" He made excellent points on the directors organizing in order to secure favorable legislation for the schools, the need of a uniform system of tax books, &c

Get out the Vote!

This is Worth Knowing

A writer, who claims to know what he is talking about, says that salt is the best and cheapest preservative that can be found for posts. This he bases on his own experience as follows: Thirty-four years ago we set four oak hitching posts three and a half feet deep in the earth, having first bored an inch hole in the same about three inches above and another of like size about four inches below the earth's surface. The holes were partly filled with salt, and then stopped with a dry oak plug. The posts remain to day sound and strong. Had the salt not been used the posts would have decayed years ago." Salt certainly has very many useful qualities.

List of Letters

Remaining in the postoffice at Smethport Pa., for the week ending Oct. 24:

Austin, E. G.	Bryan, John.
Davis, C. H.	Johnson, Alex.
Jones, Mrs. Maggie.	Smethport Machine Co.
Morey, Wm.	Nash, P. H.
Lee, Williams J.	Lawson, York.
Lee, Joseph.	Schoonover, James.

Persons calling for these letters, please say advertised and give date.

E. M. KEEFE, P. M

The Rich Man's Son.

The rich man's son inherits lands,
And piles of brick and stone and gold,
And he inherits soft white hands,
And tender flesh that fears the cold.

Like soft hands, and tender flesh, many diseases are inherited; especially tendencies to Asthma, Consumption, Bronchitis, and Stomach and Liver troubles; but there is a remedy, known as the "Golden Medical Discovery," which overcomes these diseases, and cuts off all tendencies to weak a fatal result. Dr. Pierce of Buffalo, has put this remedy within the reach of all, so that even the poor as well as the rich, can obtain it. It is worth more to you than "piles of brick and stone and gold." Any wise druggist for it. It is guaranteed to benefit or cure in every case, or money paid for it will be refunded.

The Musicians' Guide.

Every music teacher, students or music lover should have this volume. It contains 320 pages of valuable musical information, with full description of over 10,000 pieces of music and music books; biographical sketches of over 150 composers, with portraits and other illustrations. Also a choice selection of new vocal and instrumental music and other attractive features. Upon receipt of eight two cent stamps to prepay postage, we will mail *free*, a copy of The Musicians' Guide, also a sample copy of Brainard's Musical World, containing $2.00 worth of music and interesting reading matter Address

THE S. BRAINARD'S SONS CO., Chicago, Ill.

The Pulpit and the Stage.

Rev. F. M. Shroat, Pastor United Brethren Church, Blue Mound, Kan., says: "I feel it my duty to tell what wonders Dr. King's New Discovery has done for me. My Lungs were badly diseased, and my parishioners thought I could live only a few weeks. I took five bottles of Dr. King's New Discovery and am sound and well, gaining 36 lbs. in weight."

Arthur Love, Manager Love's Funny Folks Commissioner, writes: "After a thorough trial and convincing experience, I can confidently say that Dr. King's New Discovery for Consumption, Coughs and Colds is unsurpassed, and in everything else fills the great." Don't suffer from a cough or cold when these remedies are guaranteed to relieve them or money refunded. Trial bottles free at F. R. Foster's Drug Store. Regular sizes 50c and $1.00.

—H. Farver came up from Williamsport on Saturday.

Orrin St. Clair, of Ridgway, had business in Kane on Monday.

Deane Tallman came over from Marvin Creek on Saturday.

Mrs. P. T. Keech and children have returned home from the East.

Rose Fitzpatrick and Mrs. Phillips are having new additions to their dwellings.

C. H. Keep and family are home from their visit to Somerset county, this state.

Sewer commenced falling and grading, and at this writing the ground is covered.

P. T. Keech has laid a sidewalk in front of the Scott Holmes property on Fraley street.

Hiram and Sibley, of Hamlin, Pa., purchased the entire lumber plant of G. D. Loy, of Loy City.

What has become of our Anti-gossip society that it has in such a flourishing condition a short time since.

G. D. Loy & Co., will have their clothespin and Hand Sewed factory at Millcreek, running in a few days.

Wm. Tracy, agent for Messrs. Wiggan and Trimble of Wellsville, is selling shoes into Smethport on the west side.

Alfred L. Bigler, aged 12 years, died of typhoid fever on Thursday, at the home of his parents, on Olean St.

Frankfort and Hickman have the Johnstown Flood on exhibition in the Grady Bank and are having a fair patronage.

Myers & Dowler have been in Buffalo where they purchased several car loads of cattle for their next market in Kane.

Jas. F. Wade is in possession of the Hotel Lamont for the present. The genial landlord, Mich Donovan, lands but never follows.

Dr. G. H. Preston returned last week from a trip to Toronto, Montreal and the eastern cities, Burlington, Vermont, two weeks with results.

Mrs. A. Y. Jones and sister Lou, were called to Bradford, by the sad news of the death of their brother, Lt. Kimball. A. Y. Jones accompanied them.

Dennis Davis, Dan Kelly, O. Ertzel, John and Frank Swanson, Roland Hughes, M. Landon, Hank Snyder and L. Sweeny, left on Monday for McDonald.

A suit with some sensational allegations will be commenced here very soon to recover ten thousand dollars damage. The cause of suit is the fast and faithless co-respondent—with a woman in it.

The Pennsylvania Asphaltic Stone Paving Co., of Rock Haven, has laid a sample asphalt walk in front of the Kane House. It is a beauty and adds much to the appearance of the Hotel. Landlord Lee is paying an expense item by his popular resort.

Our merchants have all laid in a large stock of goods of all kinds and the people of Kane and adjacent patronize them and thereby build up our town. Some people have a foolish notion that in order to get goods that are sheet or a better bargain in some trifling article that they must go away to Bradford or Buffalo. In all cases the merchants of Kane know the wants of the people and are capable of supplying them as fast or as cheaply as outsiders. If here their stock is kept up fully of the latest and the most fashionable that can be obtained at the lowest, therefore it is the duty of every one that has the interest of his or her locality at heart in the growth and future prosperity of the town, to patronize all they can by promoting and patronizing our home merchants and not those from towns outside of Kane.

There came near being a terrible tragedy at a house on Maine street, a Sunday morning. Mr. Newly had been out until 11 o'clock and in company with Harry Thorbahker went home, the latter to remain over night, as the wife of each was away. They retired, their minds exercised as to burglars and burglaries, and they discussed the matter pro and con, and naturally tired when they would be down aboard burglars into the house. During the conversation some one shook the door, both listened and it was repeated. Then they covered their heads and took possession of them; finally Wilbur got brave, he got out of bed, partly dressed himself, opened the door cautiously and looked out at the head of the stairs, the movements of the supposed burglar could be distinctly heard as he walked a moment, then ascended the stairs and started up. Nicely armed ready with revolver to fire, and was in the act of doing so when the man at his upper story window, in a loud voice, called out, "Hello, Wilbur!" Nicely breathed and nodding, discovered that it was Mr. Lamberson, who had been out on a ramble in Grady's Bend and instead of going home, went to Nicely's and entered the house, not knowing that the door is always safe to the each change and both will be more careful in the future.

POST ALLEGANY

Miss Emma Slear spent Sunday in Eldred.

Miss Allie Clark, who has been visiting at Bolivar, returned home last Saturday.

W. E. Sawyer, Wright's genial merchant and postmaster, was in town last Saturday.

Mrs. Hy Mott and wife, of Knoxville, are visiting their son, E. J. Mott, in this place.

David Coldren, of Potter county, is visiting with his son, Dr. J. Coldren, a few days last week.

Mr. J. Jo Ring and wife started for Pittsburgh last Friday. Mr Rice is working at his trade there.

Mrs. Miller of Friendship, N. Y., has been spending a few days with her daughter, Mrs. Fay, of this place.

Rev. C. H. Judd, of Mt. Vernon, N. Y., was visiting friends in this place last Friday and Saturday.

L. Gibbs has moved his family to Wellsville, N. Y. In this case, what is our gain is Wellsville's loss.

Dr. W. Rice, our expert dentist, is very busy this fall. Dr. Rice is one of the best workmen in the State.

Rev. J. R. Coldren has moved into his new house on Main street. The doctor now has one of the pleasantest places in the borough.

Dick Camp, George Cattle, Fred Dotley, Clint Shoemaker and Ed Coleman were in attendance at the fast train, in Smethport last Wednesday.

Sixteen cars of hop are being taken daily from the Kinzua Valley Railroad, on thinner than ever. The new road is about two and one-half miles long, and business in that vicinity is rushing.

The Lyceum Dramatic Company, which played here last week, was not a first-class affair. The "universal little genius" Coon Chase did not appear, and the leading lady, Lawson, we think, has national hair coloring. Only seventy-five tickets were sold for saturday evening's entertainment and the money was refunded and the company left for more generous fields.

Mr. C. N. Barrett and Constable Harris went to Olean last Friday and arrested Thomas Hennessy, our ex-policeman. Mr. Barrett was literally our ex-policeman. Mr. Barrett was literally on hand to see his appearance at the last terms of court in this county. Healey failed to appear and the bail was forfeited. Mr. Barrett waited and the bail was forfeited. Mr. Barrett waited for a writ from his lawyer's office, in which the above named gentlemen, and Green, by the above named gentlemen, and Green, by the above named gentlemen, and Green, by

THE LEADING

-:-CLOTHIERS,-:-

SMETHPORT, PA.

CUSTOM CLOTHING DEPARTMENT.

Fine suitings, Overcoatings, Pantaloonings and Vestings. The finest line in this section of the country.

READY-MADE CLOTHING DEPARTMENT.

A Full and Complete Line. Prices to correspond with the times, and satisfaction guaranteed in every case.

A FULL LINE OF BOYS' AND CHILDREN'S CLOTHING.

The latest novelties and finest stock of

GENT'S FURNISHING GOODS,
MEN'S BOOTS AND SHOES,
HATS AND CAPS, &c., &c.

H. W. RUBIN & CO.

SPECHT & SASSE,

HOUSE FURNISHERS AND DECORATORS.

YOU need some furniture! You will buy soon, and of course you will look around before you buy, as dollars saved in buying furniture is dollars made. We think we can save you these dollars. Our stock of

-:- FURNITURE. -:-

could not be better or fuller—all bought within a year, thus insuring newest styles, and lowest prices. Call and see our Parlor Suits, Chamber Suits, Sideboards, Book Cases, Office Desks and an endless variety of Chairs, Curtain Fixtures, and we will show you a line of goods that cannot be beaten in this section.

Undertaking Gods a Specialty.

We also have a full stock of Wall Paper and can furnish competent paper hangers and decorators when desired.

SPECHT & SASSE, Smethport, Pa.

GO TO

ROONEY'S MARKET

Wholesale and Retail

FOR A

Nice Piece of Meat

Fresh, Salt or Smoked.

—FOR—

FRESH & SALT FISH,

—AND FOR ALL—

FRUITS AND VEGETABLES.

I will allow you the highest prices for

STOCK AND HIDES,

—AND CALL AND SATISFY YOURSELF AS—

Nearly opposite Methodist church. Main st.

E. F. ROONEY.

1891

Finish on with better and better

CYCLES,

Cripples Tricycles.

M. A. WOODBURY,

17—17 Main Street, BRADFORD, PA

F. C. PIERCE,

Surgeon Dentist.

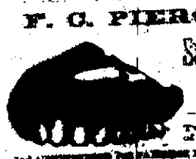

Twenty years of practice.

And Administration Teeth on Rubber, Metal or Celluloid.

Office over D. C. Young's new store.

INSURANCE

Life, Fire and Accident, written by

W. F. SPECHT.

SMETHPORT, PA.

In good, reliable companies.

DRUGS.

Patent Medicines,

Stationery,

Fancy Goods,

Druggists' Sundries.

Prescriptions promptly filled.

H. C. WELLS, - Smethport, Pa.

ROOFING

(NEW MEANING ROOFING FELT needs only hot mopping with coal tar pitch. Makes a good roof for 2 or 3 years. Send for sample and full instructions. Manufactured by NEW YORK LOUISA ASPHALTE WORKS.)

T. H. PURTLE,

General Blacksmithing,

CARRIAGE AND WAGON WORKS.

WATER ST., SMETHPORT, PA.

PAINTING, A SPECIALTY!

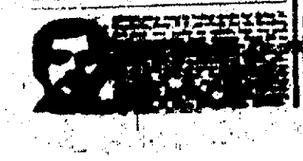

"WANT A WAGON?"

We have wagons, buggies, surreys, high grade; so light, strong, durable, stylish, at beautifully finished as modernized manufacture can produce. Built on honor by men of life experience. Warranty is our policy; prompt shipment our experience. We want to serve you. What we. Costs you nothing. May lead to business by mail by. Send for our catalogue. It is free to every reader of this paper. Binghamton Wagon Co., Binghamton, N. Y.

"BUILT FOR BUSINESS."

FINE CANDIES

My present stock of fine candies surpasses any heretofore shown in this section, and embraces all the finer as well as cheaper grades. Among the novelties may be mentioned

BON-BON BOXES, FINE CRYSTALIZED FRUITS,

French Mixed in 5-pound Boxes—Very Fine.

Chocolate Creams of all kinds, etc. Also a complete stock of

Foreign and Domestic Fruits, Nuts, Etc.

Everything in the line of Gents' Hemstitched Linen Handkerchiefs, Silk Handkerchiefs too numerous to mention, Mufflers, Collars and Cuffs, and the largest line of Neckwear to be found in the city. I am headquarters for

TOBACCO AND CIGARS

Cigar Holders, Cigar Cases, Cigarette Cases, Match Safes, in fact everything in the Smokers' line.

GOODS AND PRICES TO SUIT ALL.

GEO. A. BACKUS.

Opposite Court House, Main Street, Smethport.

Ely's Cream Balm for

CATARRH

THE POSITIVE CURE.

ELY BROTHERS, 56 Warren St., New York. Price 50 cts.

'THE ELWARD

CENTER DRAFT MOWER

HAS ROCKING CUTTER BAR, CHAIN DRIVE.

CUTS SIX FEET,

And Runs as Light as a 4 Foot Side Bar.

To introduce these goods we will make low prices for cash to Farmers where we have no agents. Send for descriptive Circular and prices to

WINCHESTER & PARTRIDGE MAN'F'G CO.,
WHITEWATER, WIS.

V. KLAPPENBACH,

MERCHANT TAILOR.

Cor. King and Fulton Sts., Smethport.

Keeps an assortment of English and French goods to hand from which to select. Suits will be made up in the latest and most approved Styles, and entire

SATISFACTION GUARANTEED

AFRICAN SWAMPS.

A Natural Basin That Has Existed in the Air Ten Thousand Feet for Thirty Centuries.

At the present scientific congress a most interesting subject was dealt with in a paper by Mr. Haliburton. It seems that in the Aïan mountains, only a few hundred miles from the Mediterranean, there is a zone of deserts under four feet high, who are supported with such superstitious awe by the Moors that for some thirty centuries their existence was kept a profound secret. Some of them, however, have appeared almost the world at odd times as sirocco blasts, accompanied by quantities of the light gravel grains; but they have always avoided towns where they would be recognized. They share their faces; they are not good Mohammedans; some say they are Christians, and some that they worship "Dildo Libri." It is possible to connect a branch of them with the worship of Herodotus, and to identify one other with personifications represented on the monuments of the fourth dynasty of the Pharaohs. Somewhere in the bowels of Mount Aïas they seem to have run in prehistoric times the Birmingham of the bronze age. They are all kinds of stories about them—to say nothing of the oldest bet of all—that the surrounding peoples decline to repeat the stories. These dwarf races, whether in Central Africa or elsewhere, are no doubt responsible for many of the legends about trolls, which in some form or another are found all over the world.

The First Clock.

The first clock at all answering to the modern notion, in so far, at any rate, that its motive power was due to wheels and weights, or at least one weight, is said to have been made by Gerbert, a Benedictine monk, who afterward became Pope Sylvester III for Magdeburg cathedral. This was in the year 996; but in all probability the clock did nothing more than strike a single blow at each hour on a bell in order that the monks might know the times of devotion. Such a clock had no dial or face. During the reign of Edward I the first geometric clock in England was placed in Westminster abbey. It must have been in quite a wonder, and it remained alone in its glory for many years. In the Fourteenth century Peter Lightfoot, a monk of Glastonbury abbey, made a clock, which is now preserved in the British museum. Its dial is inclosed in a framework of the fullest kind of Gothic work, and the golden light of the sun and the silver sheen of the moon became mingle in the mysterious symbol of death.

Queen Victoria's Horses.

The cream colored horses that draw the queen of England's carriage upon state occasions trace their pedigree back to the time of George I, horses of that kind having been the favorite ceremonial beast in the especial service of the electors of Hanover. For ordinary use Queen Victoria employs four gray horses, driven by servants in dark livery, but the cream colored horses, known as the "royal Hanoverians," are seldom seen by the public except when they are exercised in the early morning, or when the queen appears at some great public function. At her coronation she was drawn by such horses as these attached to the "golden coach" built in 1761. This is seven feet long and weighs four tons, 1877 Harper's Bazar.

Bonnet Rouge or Cap of Liberty.

Among the miscellaneous relics and curiosities shown at the royal naval exhibition were examples of the bonnet rouge or cap of liberty worn on the battlements of the

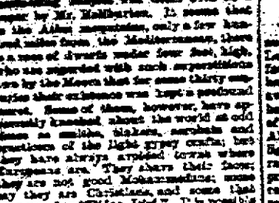

FRENCH CAP OF LIBERTY, 1793.

French republican vessels at the end of the last century. The cap is carved in wood, painted red and white, with tricolor cockade at the side.

The cap chosen for illustration is from the mainhead of the French frigate Cleopatre, captured by the English frigate Nymphe, Captain Edward Pellew, afterward Viscount Exmouth, on June 19, 1793.

The Origin of Chess.

The origin of chess is shrouded in mystery. There is but little doubt, however, that the native country of this game was in India, and that it is an offspring of a game called chaturanga, which is mentioned in oriental literature as in use fully 200 years before the Christian era. From India chess spread into Persia, and from there Arabia, and ultimately the Arabs took it into Spain and the rest of western Europe. The game was in all probability invented for the purpose of illustrating the art of war. The Arab legend upon this point is that it was devised for the instruction of a young despot by his father, a then of a young despot by his father, a learned Brahmin, to teach him that a king, not of himself possessing much power, was dependent for safety upon his subjects. The Greek historians credit the invention of the game to Palamedes, who they claim devised it to beguile the tedium of the siege of Troy during the Trojan war.

A New Code of Ethics in Dress.

The latest agenda of the beautiful in dress has arisen to promulgate a new code of ethics by which a woman's gowns shall be a chronicle or dress directory of her emotions and conditions. The holy and dignified estate of matrimony shall find expression in a black garment, while love, the precursor, too often only its precursor, is robed in a garment upon which the touch of hymen, from poppies in crimson and gold, is symbolical of love's hypnotism. Health wears a gown of Nile green with a border of lotus flowers. Life is garbed in white crepe with silver antique trimmings. Death is glorified in garments of the golden light of the sun and the silver sheen of the moon became mingle in the mysterious symbol of death.

Bonnet Rouge or Cap of Liberty.

The cream colored horses that draw the queen of England's carriage upon state occasions trace their pedigree back to the time of George I, horses of that kind having been the favorite ceremonial beast in the especial service of the electors of Hanover. For ordinary use Queen Victoria employs four gray horses, driven by servants in dark livery, but the cream colored horses, known as the "royal Hanoverians," are seldom seen by the public except when they are exercised in the early morning, or when the queen appears at some great public function. At her coronation she was drawn by such horses as these attached to the "golden coach" built in 1761. This is seven feet long and weighs four tons, 1877 Harper's Bazar.

Sweet Potato Pie.

Mash smooth three boiled sweet potatoes and beat them up light with one whole egg and the yolk of another, a scant cupful of milk, a little salt and nutmeg. Bake in one crust and cover with a meringue made of the whites of the eggs beaten up with two spoonfuls of sugar.

Serious Danger

Threatens every man, woman or child living in a region of country where fever and ague is prevalent, since the germs of malarial disease are exhaled from the air and are swallowed from with the water of such a region. Medicinal safeguard is absolutely necessary to nullify this danger. As a means of fortifying the system so as to resist and assimilating the system so as to be able to resist the malarial poison, Hostetter's Stomach Bitters is incomparable. It is the most and the most popular. Invigoration of the stomach, liver, and regulation of the bowels, with which it is to with encourage materials; but these are speedily rectified by the Bitters. The digestions of digestion and torpidity are subdued by its use, and a vigorous as well as regular condition of the system promoted by it. Constipation and physique are thus defended against the inroads of malaria by this assistless preventive, which is also a certain and thorough remedy in every case of intermittent and remittent fever.

Rumbler's Liquor Salve.

This Rare Salve is the world for Cuts, Bruises, Sores, Ulcers, Salt Rheum, Fever Sores, Tetter, Corns, Chilblains, Chilblains, Corns, and Skin Eruptions, and positively cures Piles, or no pay required. It is guaranteed to give perfect satisfaction, or money refunded. Price 25 cents per box.

For sale by Frank H. Foster, Druggist.

—The history of Dover Plains is identified with the history of New England for the last 200 years. Price, $1.50. For sale by H. L. Hadley and A. B. Armstrong.

—Contracts in the name of the bankrupt firm "—— Brooks" or of individuals, in which "—— Brooks" or "Manufacturing Co." appears, are void. For sale by H. L. Hadley and A. B. Armstrong.

One of "Corporation Row's" Tremendous Guns Some of the Backers of the Democratic Candidate for Auditor General of the State.

While Democratic candidate for auditor general Robert E. Wright, of Lehigh, is out on the hustings telling the farmers what a good friend of theirs he has been, and attempting to explain away his bitter fight against their bill before the legislature for equalization of taxes, some of his townsmen in Allentown here been turning on the light on his record as an agent of corporations. He is shown to have been practically supported for years by corporations. He went to Harrisburg as the representative of vast corporate interests to oppose the Taggart tax bill, better known as the grainger bill.

A short time ago the names of a few of the corporations with which Candidate Wright has been identified, either as president, director or attorney, were given. Here is a revised list:

Western Union Telegraph Company.
Lehigh Valley R. R. Co.
Central Railroad of New Jersey.
Philadelphia & Reading R. R. Co.
Pottstown R. R. Co.
Catasauqua & Fogelsville R. R. Co.
Allentown Terminal R. R. Co.
Berks and Lehigh R. R. Co.
Preston R. R. Co.
Lehigh Coal & Navigation Co.
Allentown & Bethlehem Rapid Transit Co.
Allentown Passenger Railroad Co.
Bethlehem Iron Company.
Thomas Iron Company.
Crane Iron Company.
Catasauqua Manufacturing Company.
Allentown Iron Company.
Allentown Rolling Mill Company.
Allentown Electric Light Company.
Lehigh Valley Car Manufacturing Company.
Standard Car Company.
Friedensville Zinc Company.
Keystone Cement Company.
Penn Mutual Life Insurance Company.
United Security Life Insurance and Trust Company of Pennsylvania.
West End Improvement Company.
Zinger Real Estate Association.
Lehigh State Company.
Meadow Brook State Company.
Allentown National Bank.
Washington State Company.

Looking over this list, the Pennsylvania will conclude Rhone, of the State Grange have done, that Candidate scarcely to be preferred to McM. Gregg, the gallant soldier, the Republican candidate for auditor general.

farmers of as Master and others Wright is General D.

TIN, TIN, AMERICAN TIN.

Major McKinley Tells a Story Which Comes Home to Pennsylvanians.

Pennsylvania's growing tin industry is attracting national attention and is figuring in the political campaigns in all the northern states in which important elections are to be held next month. The Republican policy of protection to this, as well as other industries giving employment to American labor, is not forgotten by the workingmen of the Keystone state in the present political canvass.

Major McKinley, while addressing one of his receding meetings in Ohio the other day, was interrupted by a man in the audience who handed him up a paper on which he had written some question he desired answered.

The first question was: "Is there any tin ore in the United States, and where?" His answer was. "Yes; in tin Black Hills in Dakota; it is to be found in San Bernardino county, Cal., and at both of this places tin ore is being mined today.

have seen this tin ore, which has been used and tested, and made into pig tin that has already been used for making tinplate in the United States."

The second question was. "Where is tin plate made?" He at once answered: "In Demmler, Pa., and in Apollo, Pa.; in Chicago, Ill., St. Louis, Mo., and in Philadelphia, Pa. But Governor Campbell," McKinley said, "complains of the tariff on tin, and he says that the people have got to pay it all. The governor wanted to restore the tariff on sugar. Now," said McKinley, "admitting that we did pay all the tin tariff, admitting that we cannot produce tin ore or tin plate in the United States, which would its hearers rather have, two cents a pound put upon foreign tin plate or the restoration of two and a half and three and a half cents per pound on sugar? If we do not and cannot produce any tin this country—which is false—then the tariff on tin is a revenue tariff, and puts no revenue into the public treasury. It also fosters an industry which gives employment to American labor. We have evidence of this fact at home here in Ohio and among our neighbors in Pennsylvania."

CAMPAIGN CHAT.

The work of opening new markets for American farm products goes right on, the same as if the Democrats were delighted with it, when, in fact, it is peculiarly exasperating to them.

There are two classes of people who believe that the Democratic party is the party of reform—fools and Democrats.

The extra session has proven a boomerang for the governor, he having used his high office for partisan and personal political ends.

There is one thing to be said for Governor Pattison's extra session trick: It once more demonstrates how many people there are in Pennsylvania who cannot see through a transparent political device.

The farmer boom in the backwoods seems to be that Governor Pattison has taken the stump.

This is the time when the kernels of corn are filling and hardening; and it is also the time when the Republican prospects of success are daily growing brighter.

The senate's determination to make a complete open investigation, has completely disarmed the Harrity crowd and turned the governor's campaign proclamation into a boomerang.

A Good Sort of "Humbug."

"The New York Democrats speak of 'Maine red poultry' as a 'humbug,'" remarked Ex-Governor Reaver, "but give us some more humbugs like it. It is no small matter to the country in building up our foreign trade rapidly and adding millions of dollars each month to the wealth of the country."

Fall of the Leaf.

The bright, green foliage of summer which is now variegated with golden slats, and leaflets trees will soon presage the coming of winter's chilly blasts. Nature has been more than usually lavish in her gifts and abundant crops make the heart of the husbandman glad. With the advent of fall it will be well for all to take proper safeguards against disease, so the world-famed "Silver Age" or "Duquesne" system. For this purpose use Klein's Overhalt, Fishing and Deer Creek at $1.00 per quart, or six quarts for $5.00. Goods sent anywhere. Send for catalogue and price-list, mentioning this paper, to Max Klein, 92 Federal Street, Allegheny City, Pa.

Drunkenness, or the Liquor Habit, Positively Cured by Administering Dr. Haines' Golden Specific.

It is manufactured as a powder, which can be given in a glass of beer, a cup of coffee, or tea, or in food, without the knowledge of the patient. It is absolutely harmless, and will effect a permanent and speedy cure, whether the patient is a moderate drinker or an alcoholic wreck. It has been given in thousands of cases, and in every instance a perfect cure has followed. It never fails. The system once impregnated with the Specific, it becomes an utter impossibility for the liquor appetite to exist. Cures guaranteed. 48 page book of particulars free. Address Golden Specific Co., 185 Race St., Cincinnati, O.

Sometimes for the Worse.

SLUMBER PILLOWS.

Odd Things to Sleep with the Odor of Dried Sweet Blossoms and Herbs.

"Slumber pillows are among the latest fads and nothing can be more attractive," says The Decorator and Furnisher, which describes them as follows: "Many of them are made of white linen in order that they can be laundered easily. They are usually embroidered in wash linens or silks, and have on them some appropriate quotation and sprays of flowers. A dainty one has thistle-heads; ferns gracefully embroidered on it. On another is wild roses. This last named one is filled with rose leaves gathered during the rose season and is very fragrant. One is filled with sweet violets and has a bunch of them on the cover. Others are filled with dried hops, herbs, grasses or down. Some of these are round, with a puff of the same all around and head with a cord over the puff. Others are square, with the corners coming together on one side with a puff underneath. All sorts of odd and quaint shapes and styles are seen.

"Afghans or slumber robes are needed the year round to throw over one while taking a nap or reclining in the hammock. Very attractive ones can be knit of two contrasting colors in stripes and put together with a crocheted cord. They can be finished with a fancy edge or a tied fringe.

"Others equally pretty are crocheted afghan stitch, and have alternate stripes of plain black and Roman cross. These are put together with a fancy cord showing the shades red, green and black and finished with a heavy fringe, which is tied three times. Five or seven stripes are used. For a child's afghan five is sufficient."

A Crocheted Afghan.

An Afghan which goes off very fast in the evening is made of shades of red Germantown. The Ladies' Home Companion gives the following directions for working it: "With a very coarse hook chain 127 stitches. Work in double crochet (insert hook in stitch, draw yarn through, then through two stitches on hook); work always into back part of stitch to give a ribbed effect. At the seventh stitch of the chain work two stitches into one stitch; at the fourteenth, miss one. This alternate widening and narrowing gives a vandyke effect. Finish with heavy fringe. Crochet shells on the sides.

White and pale blue makes an effective afghan for a baby; make three stripes white and three stripes blue, alternately. If a softer effect is wished, used saxony."

Novelties in Menu Cards.

The skeleton at the feast has been replaced by the bogy man. After having the bogy man dinned into our ears we are now to have the bogy man at dinner. It is only on a mean, however.

ONE OF THE NEW DESIGNS FOR A MENU CARD.

means of a creepy, crawly character. "The Spider's Web" (sce cts). The appropriateness of the design appears to lie in the fact that the spider is bent on making a meal of every little fly. A design of a prettier character is on a similar rough edged card—a really beautiful etching of an Old World Quaker looking couple.

There is a card for a military dinner which bears in the corner a handpainted figure of a lancer. A card for a sporting dinner has the picture of a jockey on the course, whether the first or second won't undertake to say. A quaint menu is of a Chinese character on Chinese paper. I don't know for what special class of feasters the menu covered with golden bees is intended; but the card sprinkled with diamonds, spades, hearts and clubs is evidently intended for a quiet little party of artful cards. There is a reminder of the almost forgotten Stanley on a card which bears on it some pyramids and a palm tree and some camels and a setting sun.

Cross Stitch Embroidery.

In cross stitch embroidery the great thing is to cross all the stitches one way and evenly. The manner of executing this simple work is described as follows by The Housekeeper: "From the left hand corner of one of the squares bring up the needle and thread, then in a slanting direction, that is taking it across the square to the top of the right hand side, you pass the needle down, this forming the first or under part of the stitch. Then comes the upper stitch, forming a cross, from which it takes its name, which you do thus: Bring the needle up to the top left hand corner and pass it down through the right hand corner, when you will have formed the completed stitch, and this, through being repeated in designs and various colors, forms most attractive and quickly executed decorations for nearly everything.

"One of the prettiest articles made with cross stitch is a bureau cover in this shape. Get something like scrim. For a distance of eighteen inches above the end, every fifteen threads in each direction is pulled out, leaving a background of small squares, two threads deep and two threads broad. This represents a canvas on which the design is worked in rope linen floss—pink, blue and brown, with a little pale olive green—the colors being mingled and arranged so as to imitate the work seen in Cretan and Turkish embroideries."

Fruit Pastes.

A very nice paste is made from apple juice, with enough of quinces to give a pleasant flavor, boiled to a solid jelly, with but little sugar. Let it boil in stoneware, then simmer and finish in a covered dish in the oven. The English method of making fruit pastes is to thicken the crushed fruit with sugar and scald it only and dry on platters set in an oven but slightly warm, or in the sun. Syrups made from the clear fruit juice are especially delightful, and grape juice boiled down to a nice, clear syrup is an excellent thing in sickness. A bag of fine crash makes a good strainer used with a wooden hand pounder. Nothing is used but the pure juice, which should be boiled down till it becomes a thick, clear syrup. Juice cooks best in the oven, as steam are holds the heat and there is less danger of burning the contents than with any other ware.

Artificial Eyes.

Celluloid artificial eyes are cheaper than those of glass and have a good appearance; but Dr. Meeker, of Lyons, says that after three or four months they are liable to cause serious irritation, probably as the result of some chemical change. He has repeatedly seen this inflammation allayed by simple antiseptic treatment after the removal of the celluloid, but reappearing, when soon as the old eye was replaced, though remaining absent if a glass eye was substituted.

Things to Try.

Cranberries for malaria.
A-sin bath for rheumatism.
Ginger ale for stomach cramps.
Clam broth for a weak stomach.
A wet towel at the back of the neck for insomnia.
Hard cider—a wineglassful three times a day—for ague and rheumatism.
A hot, dry flannel over the seat of neuralgic pains and renew it frequently.

Millers' Nerve & Liver Pills.

An important discovery. They act on the liver, stomach and bowels through the nerves. A new principle. They speedily cure biliousness, bad taste, coated tongue, sick headache, sallow complexion, Splenetic liver, piles and constipation. Splendid for "run down" women and children. Large boxes, 30 doses, 25 cents. Sample free at A. B. Armstrong's drug store.

—Rheumatism Cured in a Day.—"Mystic Cure" for Rheumatism and Neuralgia radically cures in 1 to 3 days. Its action upon the system is remarkable and mysterious. It removes at once the cause and the disease immediately disappears. The first dose greatly benefits. 75 cents. Sold by A. B. Armstrong, Druggist, Smethport.

"Well! Well!"

That's the way you feel after one or two of Dr. Pierce's Pleasant Pellets have done their work. You feel well, instead of bilious and constipated; your sick headache, dizziness and indigestion are gone. It's done mildly and easily, too. You don't have to feel worse before you feel better. That is the trouble with the huge, old-fashioned pill. These are small, sugar-coated, easiest to take. One little Pellet's a laxative, three to four are cathartic. They regulate and cleanse the liver, stomach and bowels—quickly, but thoroughly. They're the *cheapest* pill, sold by druggists, because you only pay for *the good* you get. They're *guaranteed* to give satisfaction, every time, or your money is returned. That's the *peculiar* plan all Dr. Pierce's medicines are sold on.

Can you ask more?

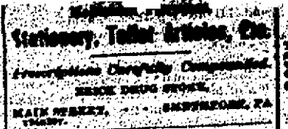

Stationery, Toilet Articles, Etc.

MAIN STREET, SMETHPORT, PA.

NEW HOME SEWING MACHINE

FOR SALE BY

D. S. EWING, General Agent,

27 Chestnut st. PHILADELPHIA, PA.

TO WEAK MEN

Suffering from the effects of youthful errors, early decay, wasting weakness, lost manhood, and all the symptoms of nervous debility, caused by self-abuse or over-indulgence, will be sent a valuable treatise (sealed) containing full particulars for home cure, FREE of charge. This great remedy was discovered by a missionary in South America. Send self-addressed envelope to Prof. F. C. FOWLER, Moodus, Conn.

voto-11.19

RUPTURE cured without pain by Dr. J. H. Mayer, 811 Arch St., Phila., Pa. Send for pamphlet. Consultation free. Office hours, 9 to 12 a. m., 2 to 4 p. m. Sundays excepted. Send for Circular. No. 11-47.

PIONEER HARDWARE STORE.

SMITH & WELKER, Proprietors,

KANE, PA.

Without Low Prices we keep to the front with the Greatest Stock of HARDWARE Ever Brought to Kane.

OUR STOCK of COOK and HEATING STOVES BEGGARS DESCRIPTION.

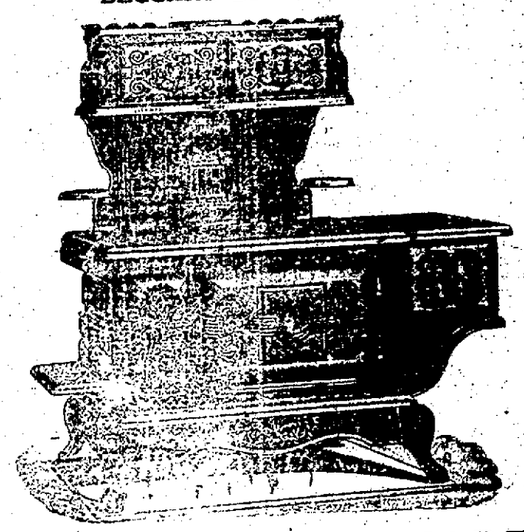

GENERAL HARDWARE

(Including everything in that line)

Tin, Copper and Sheet Iron Ware, At Wholesale and Retail. Roofing, Spouting And General Job Work done in a Neat and Workmanlike Manner at Reasonable Rates.

Satisfaction Guaranteed. Competition Defied.

BUTLER'S BOOK.

1,000 PAGES,
200 ORIGINAL ENGRAVINGS,
ELEGANT BINDING.
PUBLISHED IN 3 LANGUAGES.
POPULAR PRICES.

The only authentic work by

General Benj. F. Butler.

Exclusive territory and liberal terms given to reliable agents. Accompany application for territory with $2.00 for prospectus.

J. W. KEELOR & CO.

529 So. 6th Street, PHILADELPHIA, PA.

Sagertown Water.

I have secured the agency of the now celebrated Sagertown Water, and am prepared to furnish it in any quantity, to suit purchasers. The medicial properties of this water is well known and the wonderful cure through its agency of Rheumatism and Stomach and Kidney troubles have given it a world-wide reputation.

F. N. TAYLOR,
Grand Central Hotel

GLEASON & LEMMLER

Dealers in and Manufacturers of

HARNESS

OF EVERY STYLE AND CHARACTER

Which they will sell at the

LOWEST RATES.

They also keep a full supply of

Saddles, Blankets; Whips, Etc.

Also a large and complete variety of

TRUNKS & VALISES

Which they propose to sell at manufacturers' prices. Call and examine our stock and prices and become satisfied that it is a waste of time to look elsewhere for goods we sell. We are using our goods as fast as any house west of N. York for quality.

GLEASON & LEMMLER.

Smethport, Pa., March 19, 1891

A. T. PALMER,

LIVERY AND SALE STABLES.

DEALER IN HORSES.

Wagons, Carriages, Carts, Harness, Etc.

WATER STREET BARN.

FEED AND BOARDING STABLE,

BENNETT HOUSE BARN.

MAIN STREET, OPPOSITE COURT HOUSE, SMETHPORT PA.

Lichtenthaler & Huntley's Media Awakings

Buffalo, Rochester & Pittsburgh Railway.

TIME TABLE IN EFFECT JUNE 7, 1891.

EASTWARD. WESTWARD.

STATIONS. Mail. Express. Express. Mail.

Buffalo, Rochester & Pittsburgh Railway.

TIME TABLE IN EFFECT JUNE 7, 1891.

EASTWARD. WESTWARD.

STATIONS. Mail. Express. Express. Mail.

COUDERSPORT & PORT ALLEGANY Railroad. Time Table, taking effect Monday, July 6, 1891.

AR. EAST'D. STATIONS. LV'E WEST'D

NICKEL PLATE.

The New York, Chicago & St. Louis R. R.

The following is time compared to Tioga Junction, Pennsylvania Railroad Station Railway Station, Van Buren st., Chicago, and N. Y., L. E. & W. Railway station, Buffalo.

Going West. Trains Daily Except Sunday. Going East.

Loc. Mail. No. 2 Stations. No. 1 Express. Loc.

P. M. A. M. A. M. P. M.

TRAINS LEAVE EASTWARD.

TRAINS LEAVE SMETHPORT JUNCTION EASTWARD.

TRAINS LEAVE SMETHPORT JUNCTION WESTWARD.

PENNSYLVANIA RAILROAD.

PHILADELPHIA & ERIE DIVISION TIME TABLE, IN EFFECT JUNE 7, 1891.

TRAINS LEAVE SMETHPORT JUNCTION EASTWARD.

TRAINS LEAVE SMETHPORT JUNCTION WESTWARD.

THROUGH TRAINS BETWEEN NEW YORK AND THE WEST.

TRAINS LEAVE SMETHPORT.

TRAINS LEAVE SMETHPORT JUNCTION.